

the
Skylifts
collection

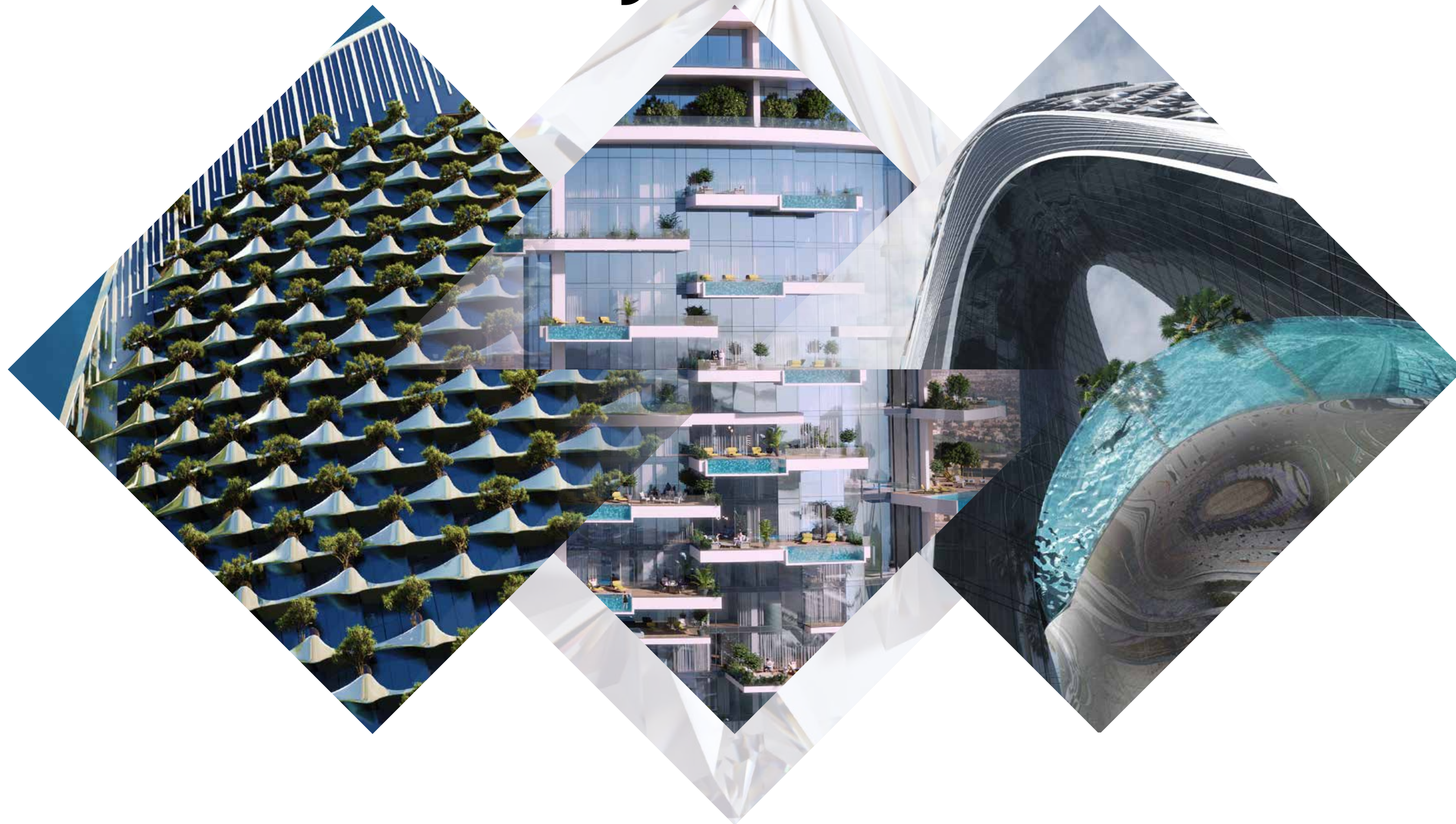

DAMAC

“Once you have tasted
the taste of sky,
you will forever look up”

- Leonardo Da Vinci

T
h
e
S
k
y
l
o
f
t
s
C
o
l
l
e
c
t
i
o
n

Luxury in its highest state

For the privileged few ready to embrace next level luxury living in Dubai, the Skylofts Collection is where it all begins. This masterfully curated selection of luxury designer apartments finds pride of place across three distinguished projects.

cavalli
TOWER

SAFAONE
de GRISOGONO

SAFATWO
de GRISOGONO



luxury
designer
apartments

THE DETAIL IS IN THE DESIGN

Swiss jeweller – de GRISOGONO and Italian fashion powerhouse – Cavalli mark the design inspiration for the collection. Signature elements and style accents play out in an array of colours, textures and materials – from the lobby of each tower, all the way to the interiors of the apartments.

cavalli
de GRISOGONO
GENEVE



T h e S k y l o f t s C o l l e c t i o n

T
h
e
S
k
y
l
o
f
t
h
e
C
o
l
l
e
c
t
i
o
n

The sky is only the beginning

Each residence in this rare collection invites you to connect with the city and its skyline in ways unseen. Perfectly positioned in two of Dubai's most prestigious neighbourhoods – Sheikh Zayed Road and Dubai Marina – assures the most breathtaking, uplifting and panoramic sightlines.

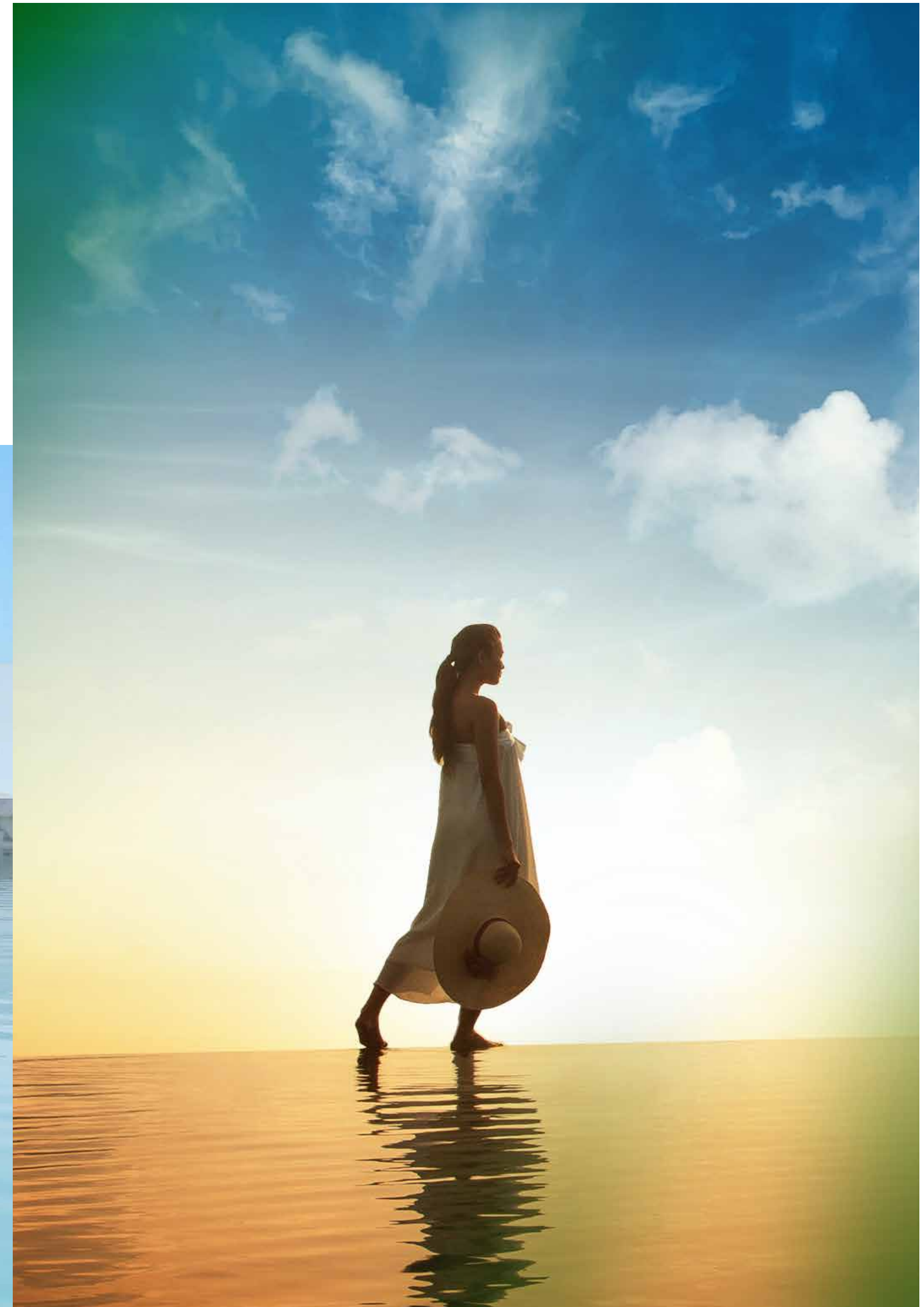

T h e S k y l o f t s C o l l e c t i o n

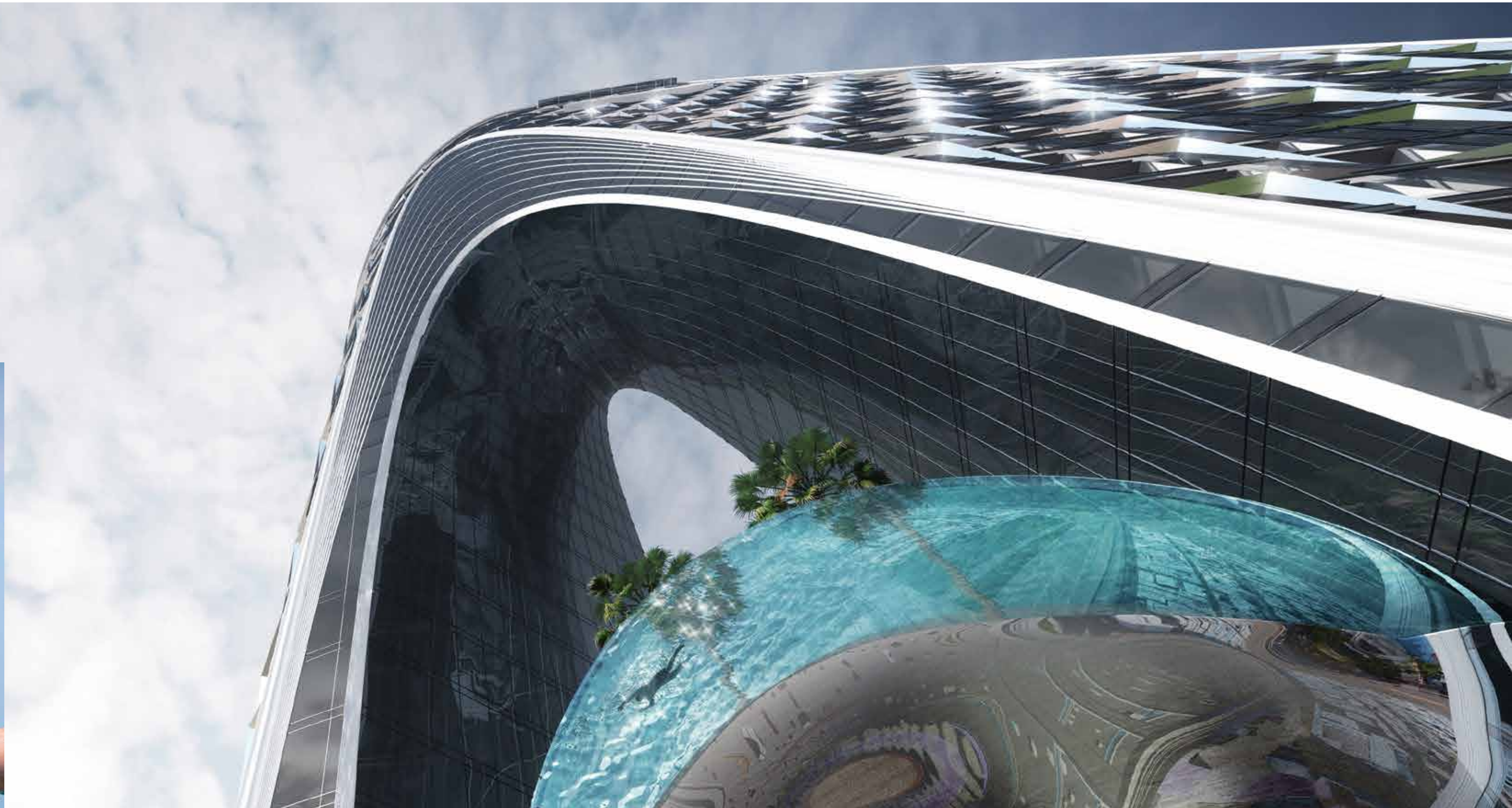
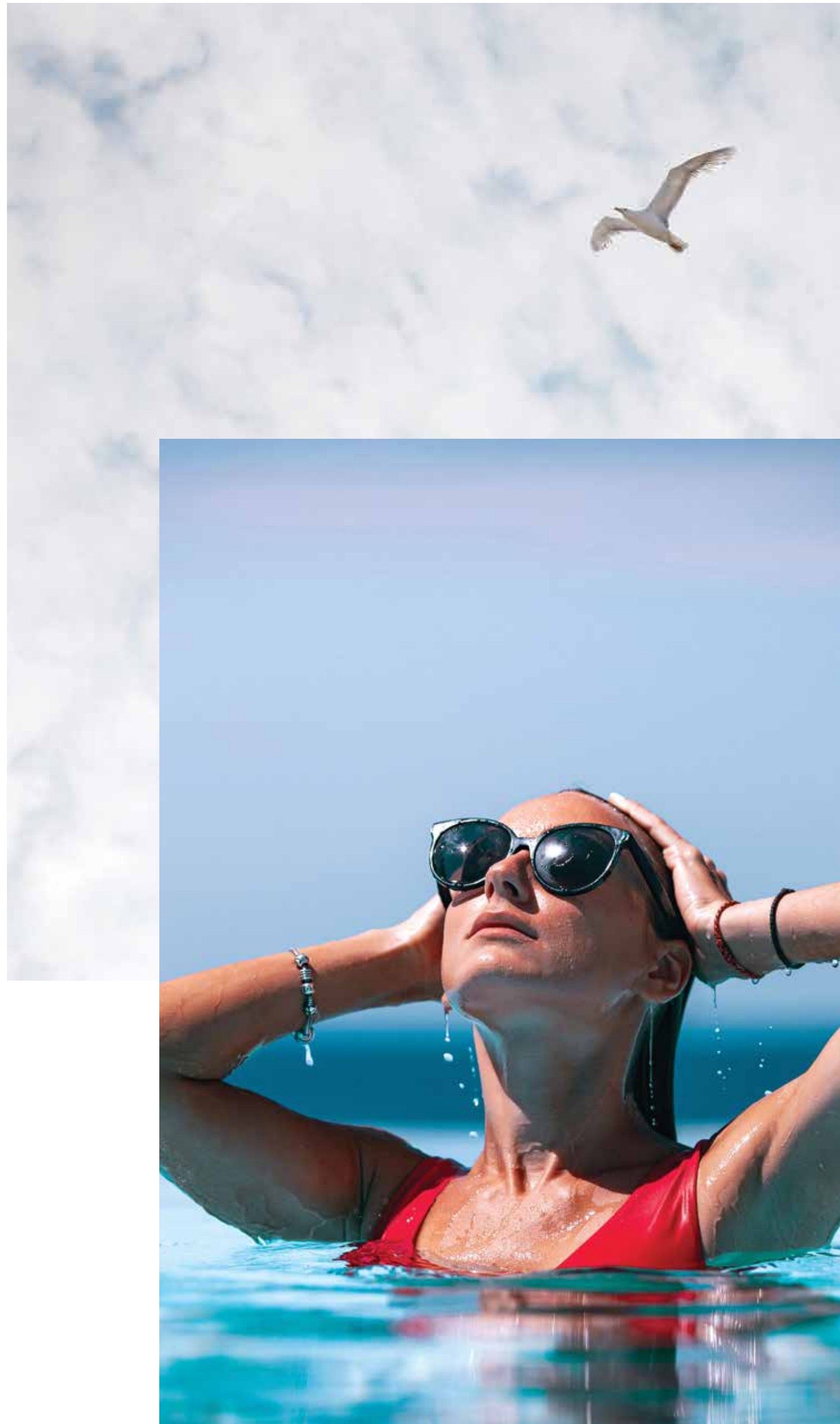

Your sanctuary among the clouds

Over 3,000 sq. ft. of living space, double-heighted ceilings, up to five capacious bedrooms, masterful design, high-end finishes and your unmistakable aura come together to craft an experience that's uniquely you. Clearly, nothing separates you from nature, or the sky.



cavalli
TOWER

T h e S k y l i n e C o l l e c t i o n

C a v a l l i T o w e r



Where fine living has a new point of view

Overlooking the Palm and crafted to take your breath away, Cavalli Tower is a lifestyle designed for a discerning few. This is where iconic experiences abound in a 70-storey luxury tower calling for those who live life, limitless.





Where the world is at your doorstep

Cavalli Tower rises through Al Sufouh, a high-profile neighbourhood in Jumeirah, stretching towards the north-western side of Dubai Marina with Dubai Internet City, Dubai Media City and Dubai Knowledge Village at the other end.

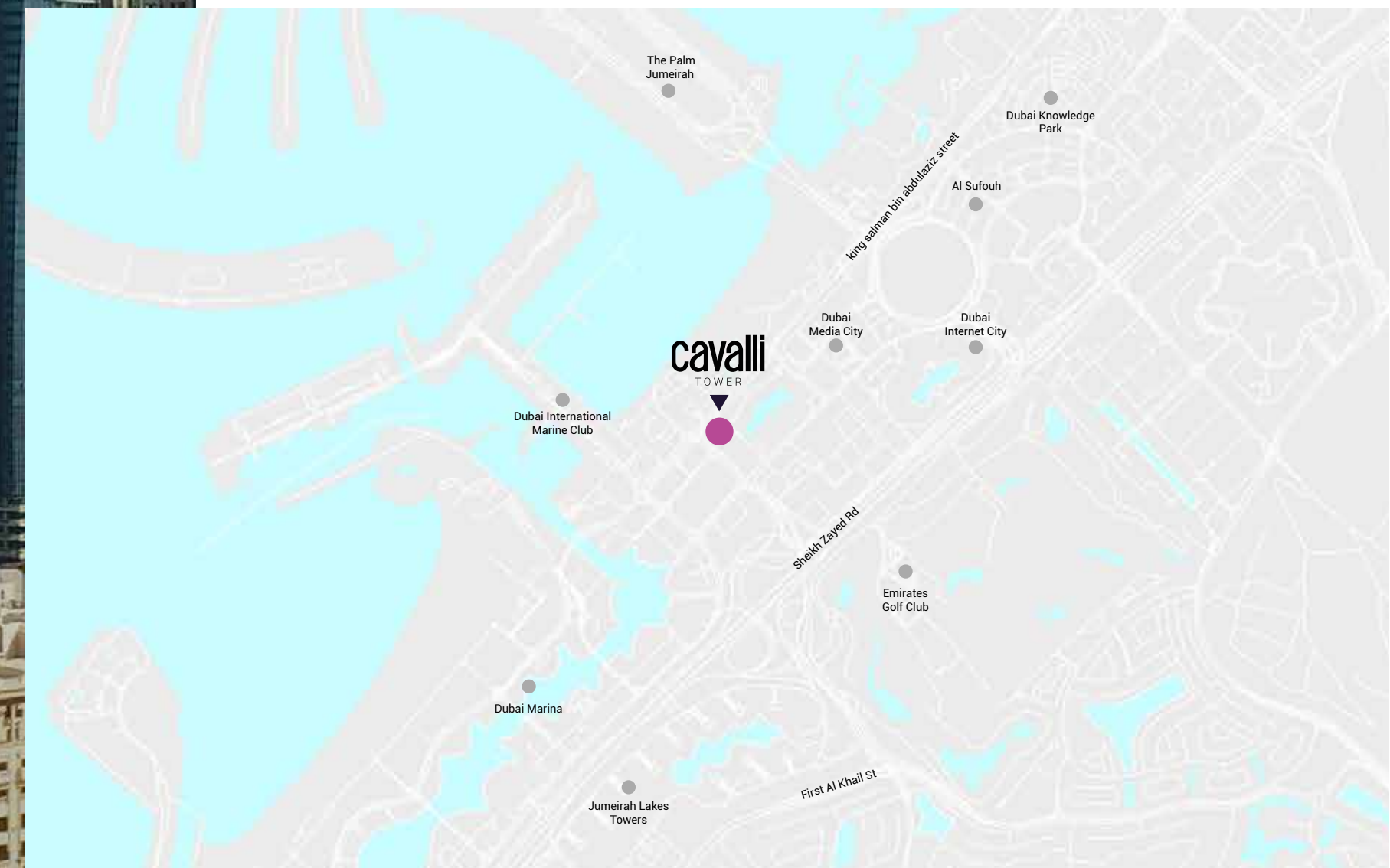

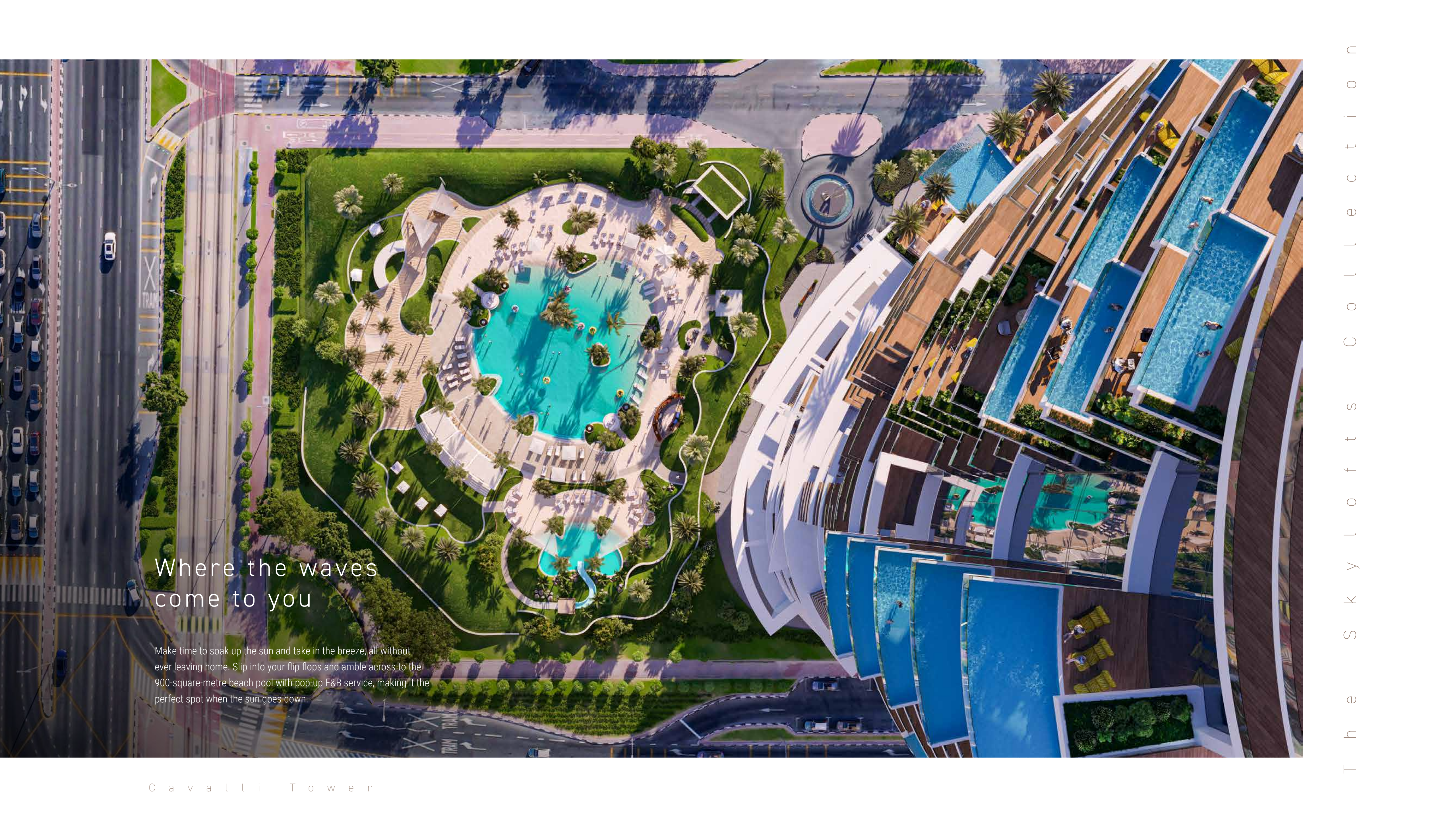

Where the waves
come to you

Make time to soak up the sun and take in the breeze, all without ever leaving home. Slip into your flip flops and amble across to the 900-square-metre beach pool with pop-up F&B service, making it the perfect spot when the sun goes down.



Where nature floats on air

Reserve your table for a rare dining experience served up by signature chefs at live cooking stations, just by the sky pool at level 58. All of it while the light floods onto the carefully curated sky garden, adding to a richly gratifying ambience.



T h e S k y l o f t s C o l l e c t i o n



Where small pleasures are larger than life

Slate in a morning workout at the state-of-the-art gym with inspiring views to keep you company, or get some down-time with a pampering session at the spa. It's all possible at the dedicated wellness area on level 24.



Where the finer things get better

Treat yourself to something exotic at the restaurant or a little bit of refreshment at the fully-equipped juice bar. All the elements come together in an inimitable zen space with views of the Dubai horizon to behold.



T h e S k y l o f t s C o l l e c t i o n



T h e S k y l o f t s C o l l e c t i o n

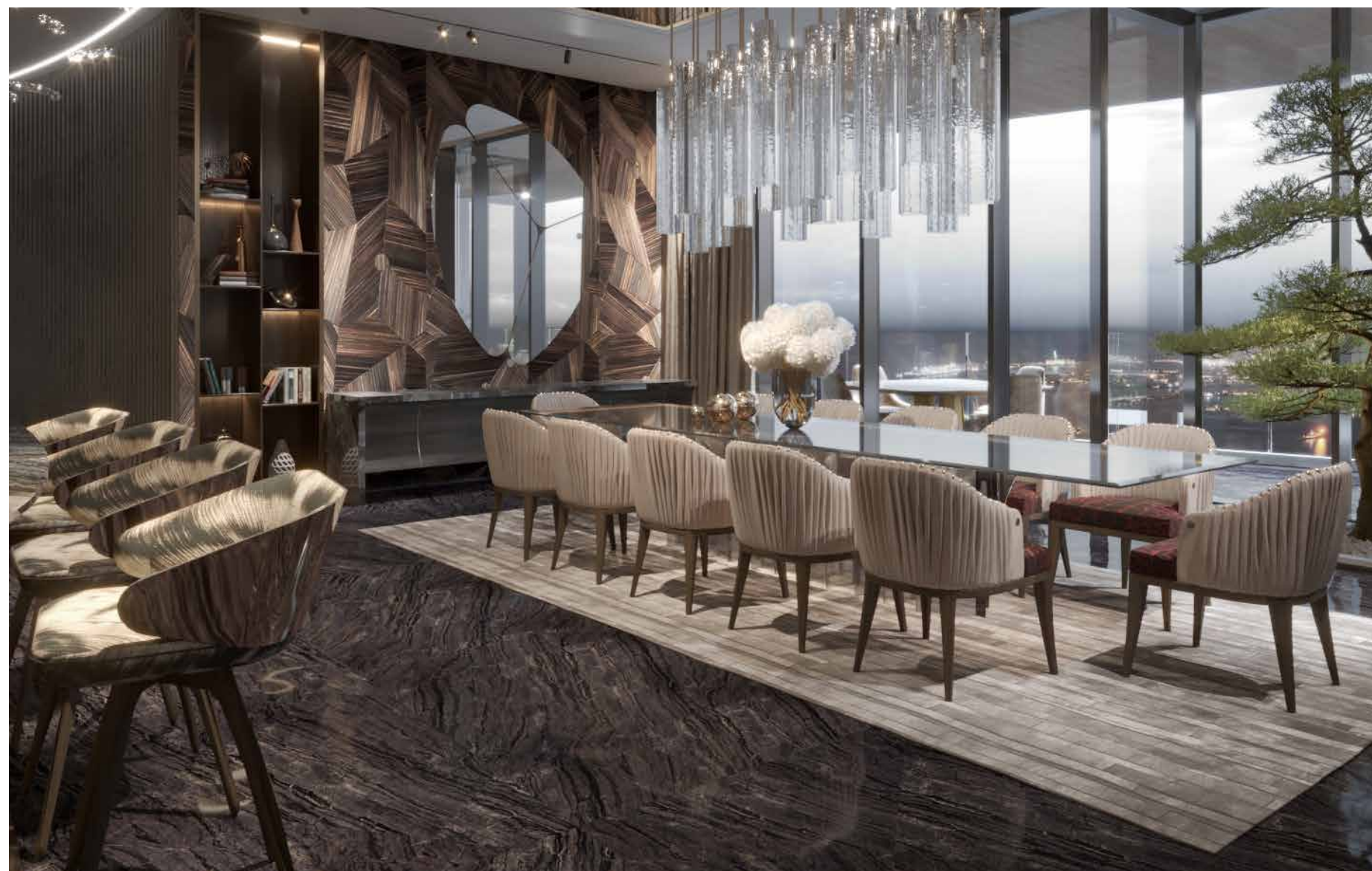
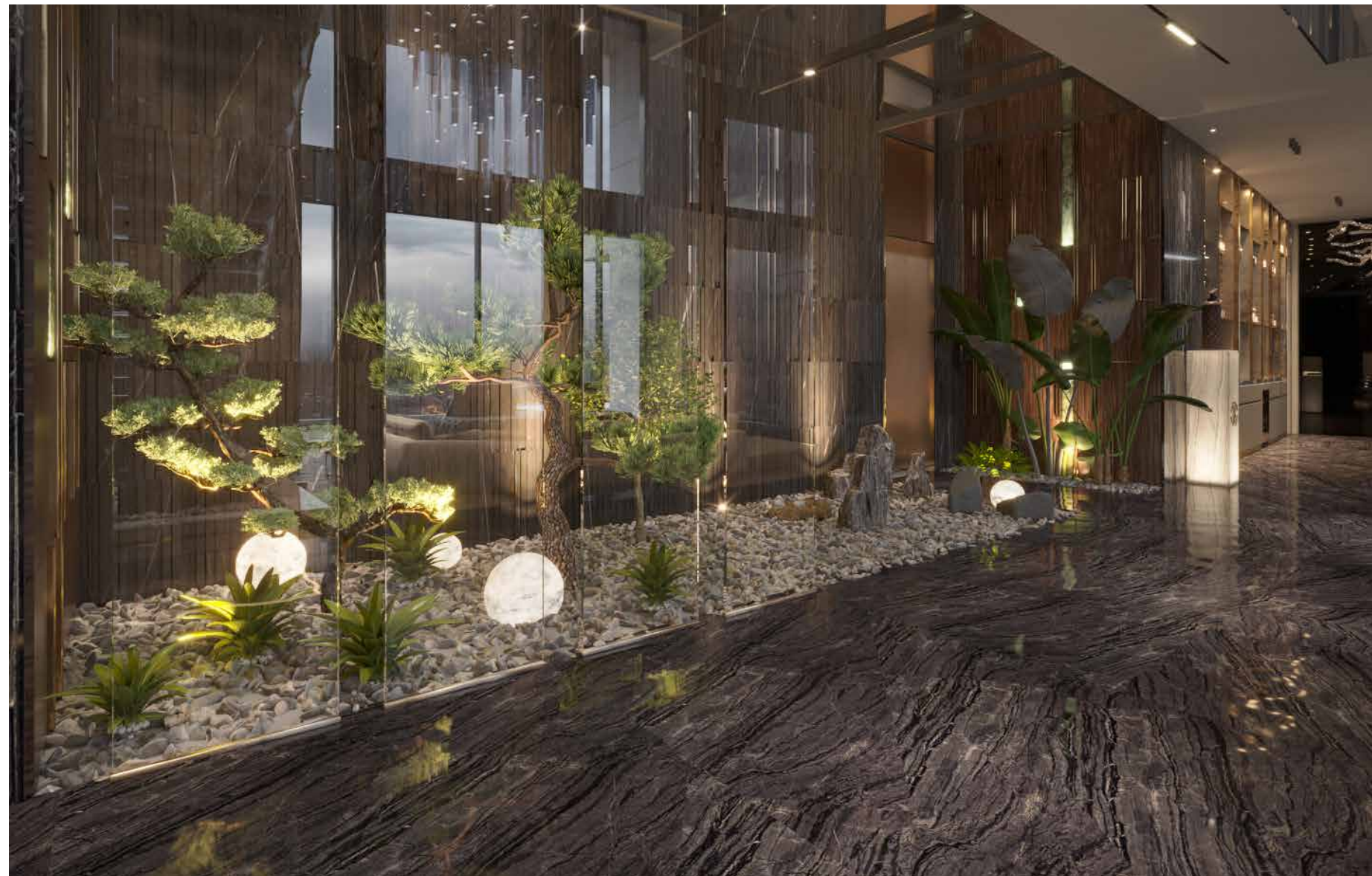

Interior Design and Renders for Cavalli Penthouse designed By B8

C a v a l l i T o w e r

Where high-flyers touchdown in style

Come home to signature Cavalli design. The luxury designer apartments are a celebration of light, space and design featuring artwork wall separations, private splash pool and unhindered, panoramic views of Palm Jumeirah.

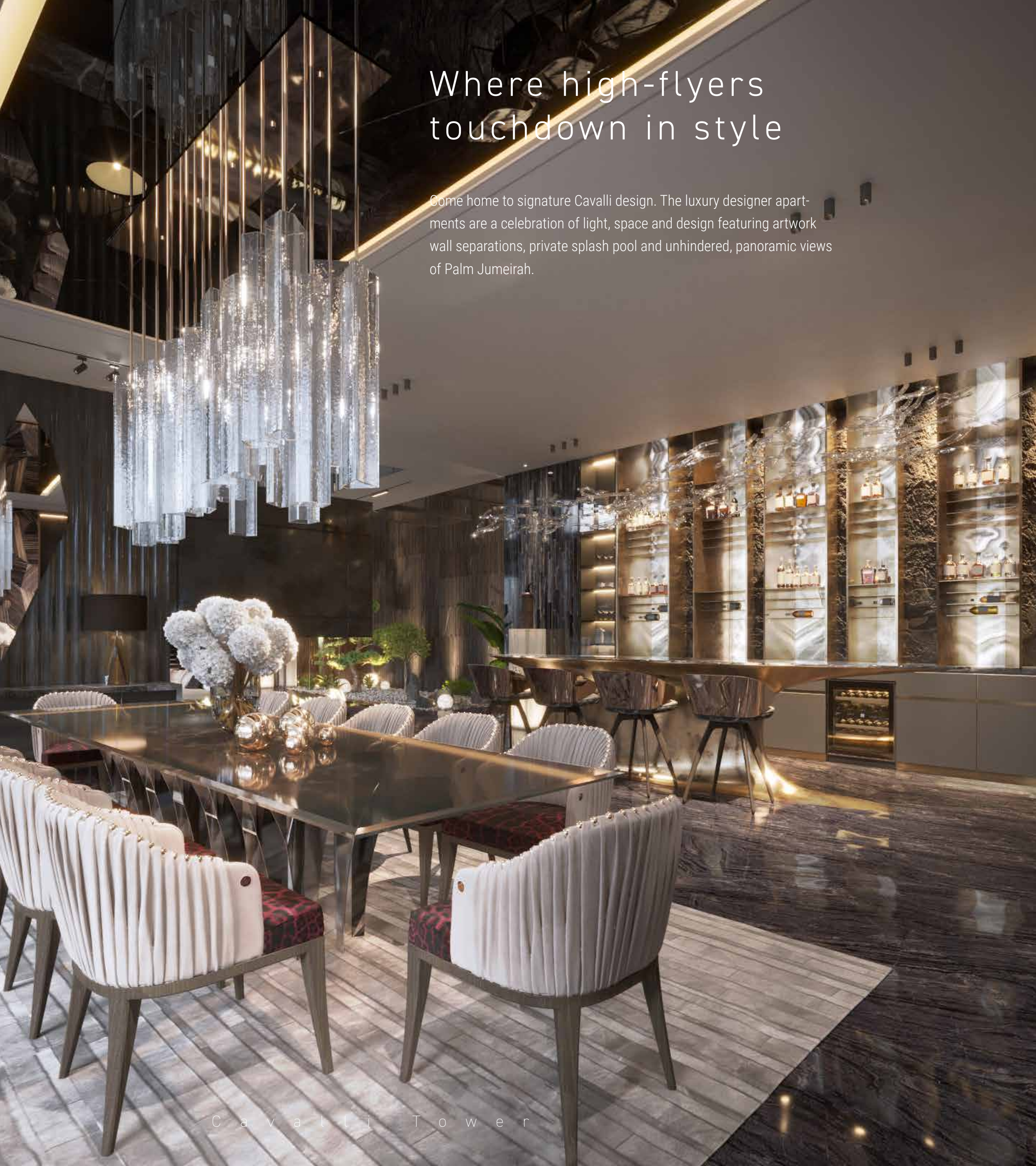

Cavalli Tower

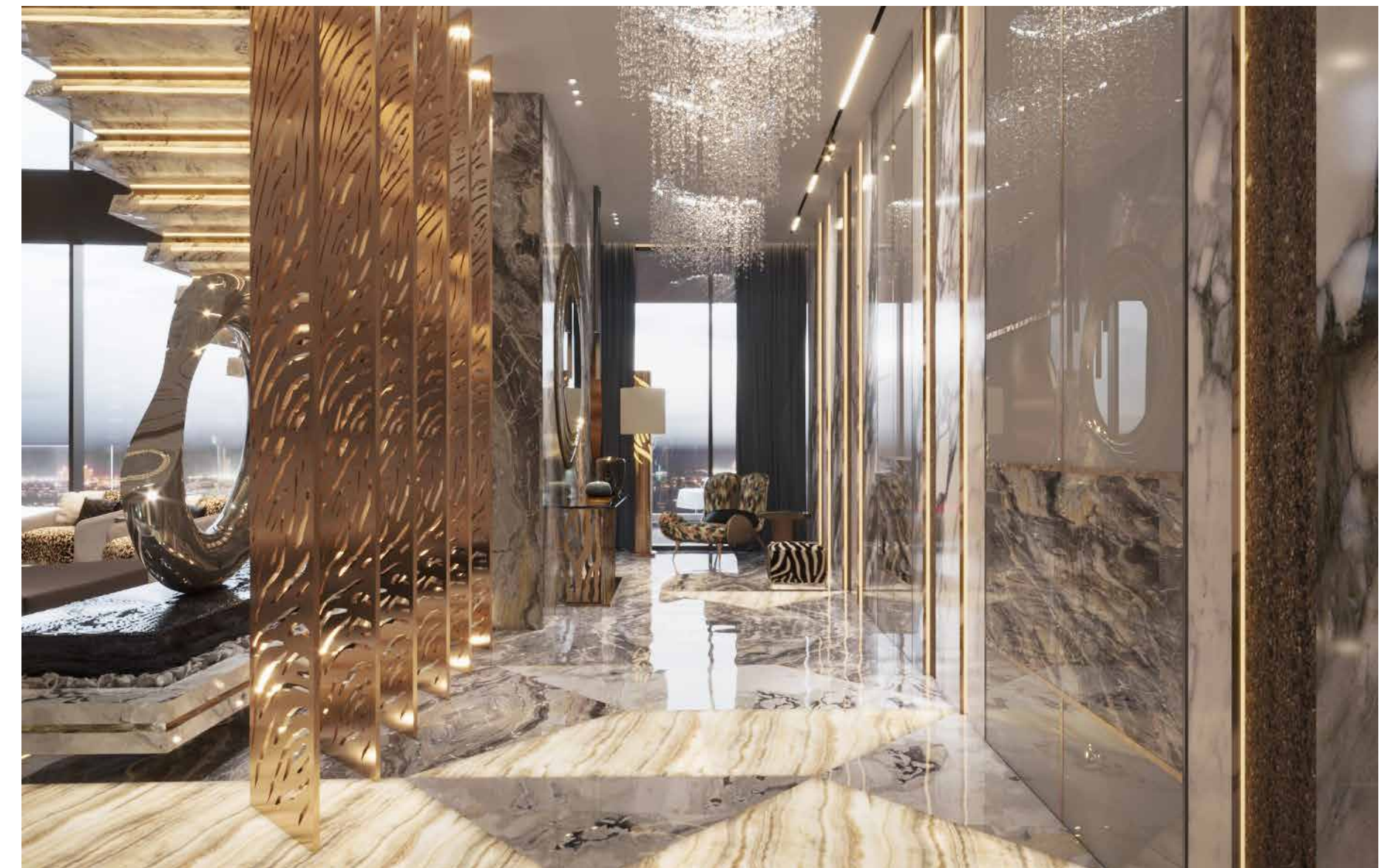
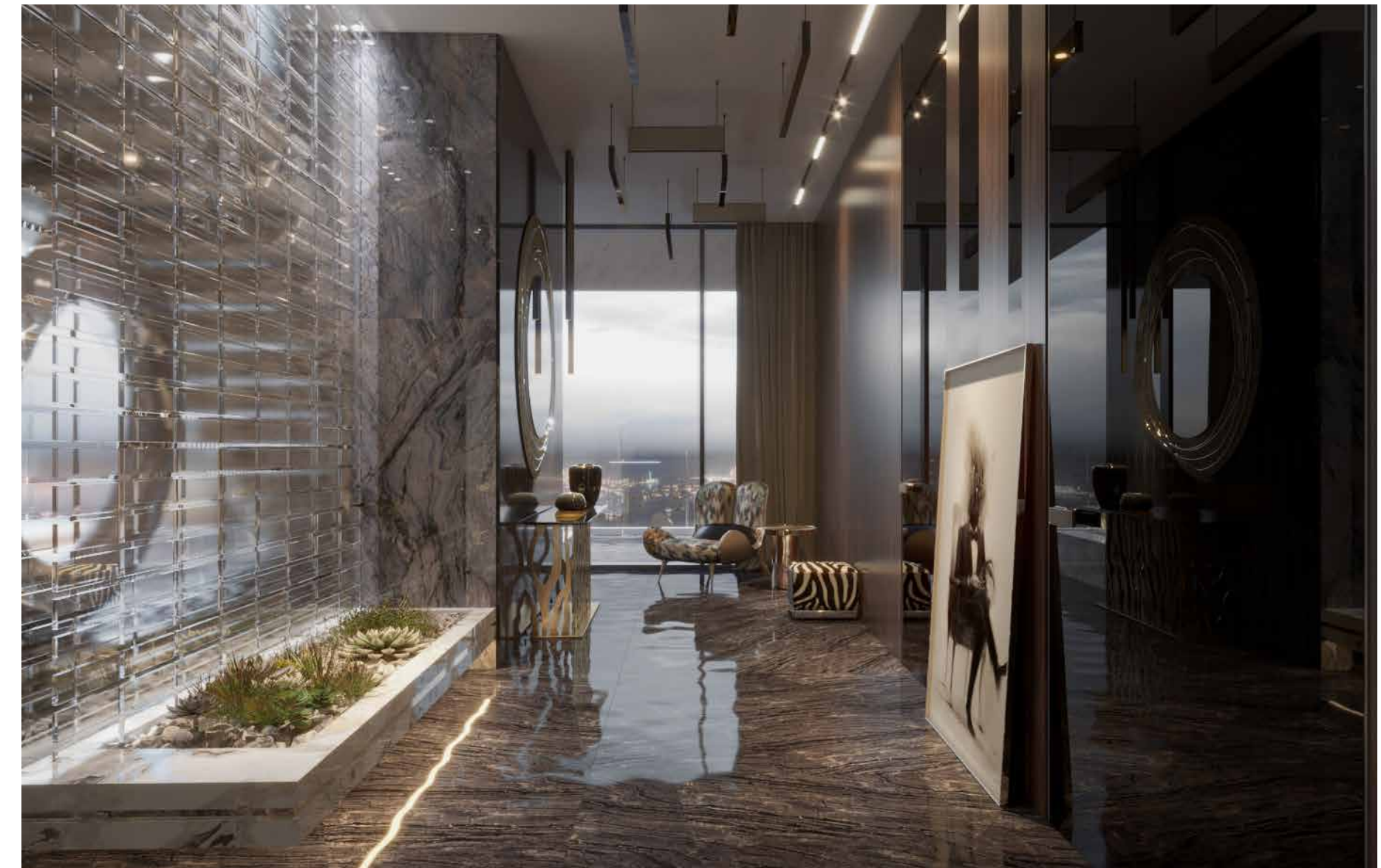

Interior Design and Renders for Cavalli Penthouse designed By B8

T h e S k y l o f t S C o l l e c t i o n

T h e S k y l o f t s C o l l e c t i o n

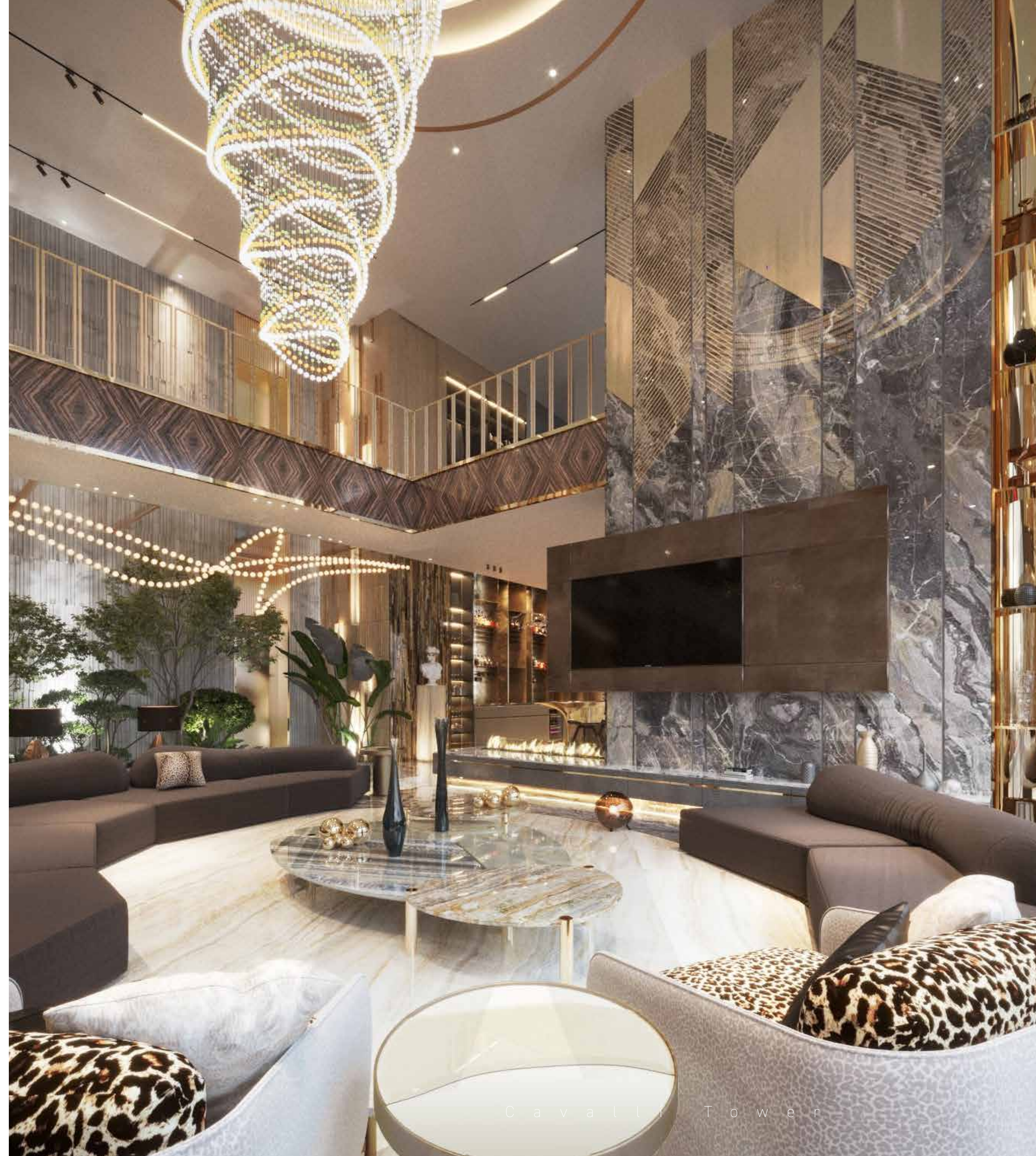
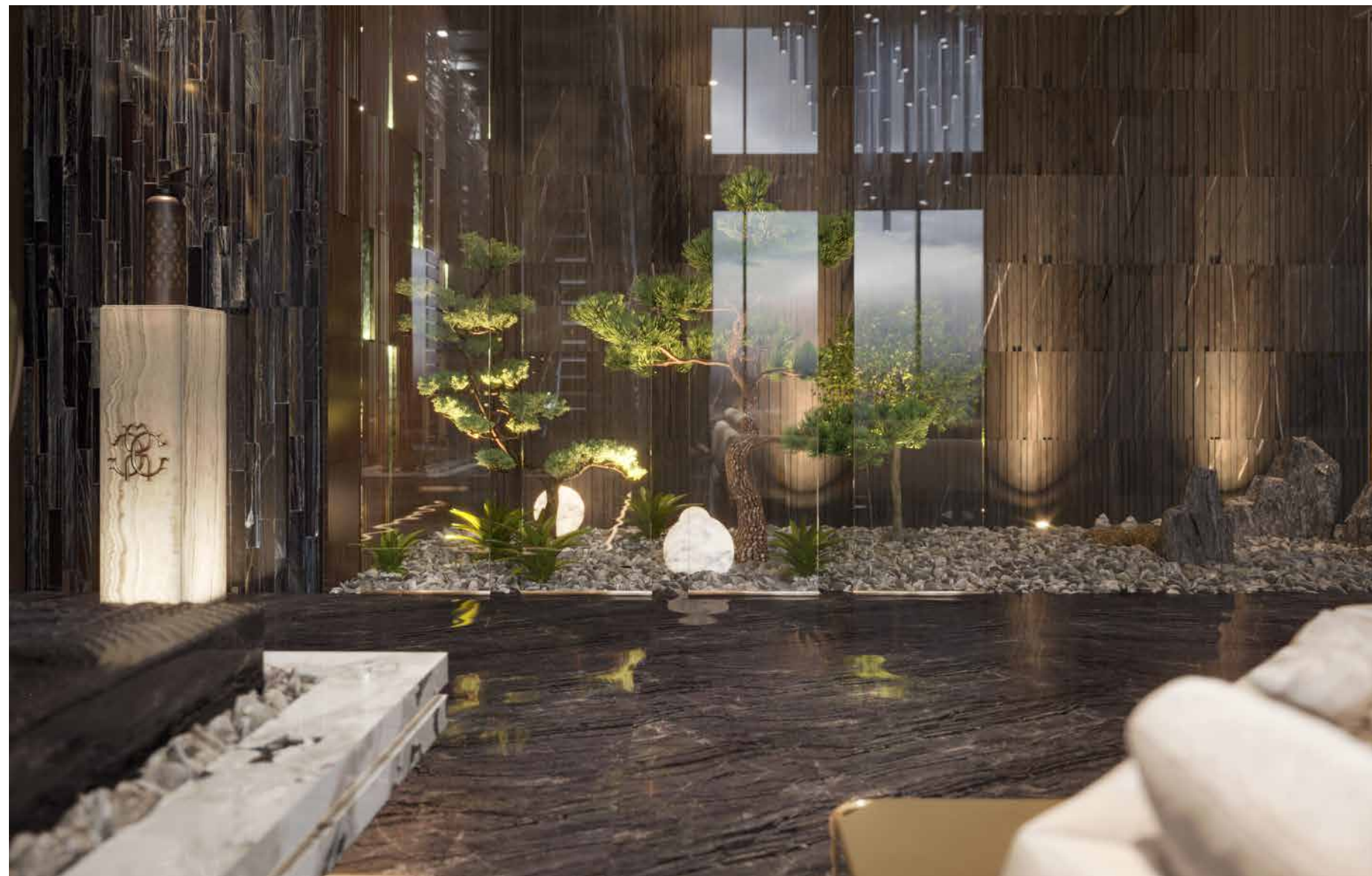

Interior Design and Renders for Cavalli Penthouse designed By B8

C a v a l l i T o w e r

cavalli
TOWER

Floor Plans

The Penthouse

LOWER FLOOR
LEVEL 70

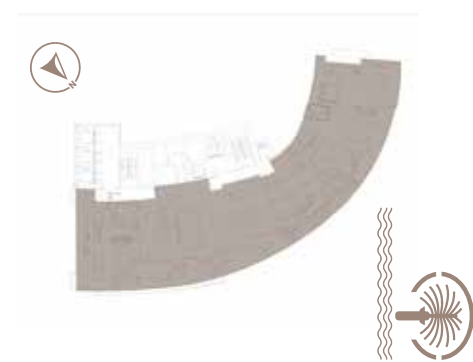

C a v a l l i T o w e r

The Penthouse

UPPER FLOOR
LEVEL 71

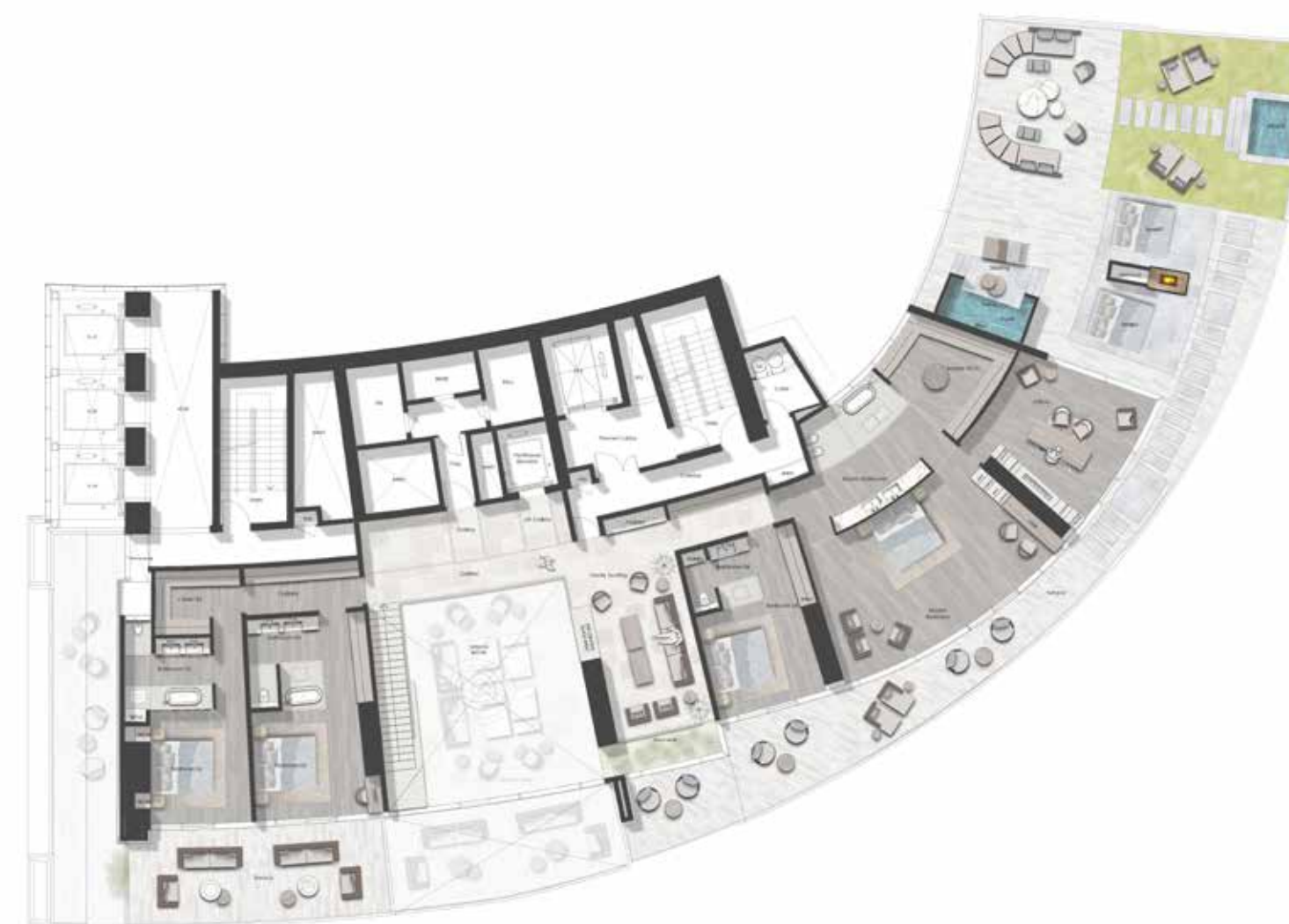

C a v a l l i T o w e r



SAFAONE

de GRISOGONO
GENEVE

T h e S k y l o f t s C o l l e c t i o n

C a v a l l i T o w e r



The nature of luxury

Where the line between the opulence of nature and the elegance of home is blurred, and life is lived amid the emerald brilliance of shade-casting trees, tropical plants and the world's rarest jewels. This is the nature of luxury. This is Safa One.





Luxury is a location like no other

Rising along Sheikh Zayed Road, Safa One lets you take in sweeping views of Safa Park, World Islands and Bulgari Island from one side, and breathtaking vistas towards Burj Al Arab, Palm Jumeirah and Atlantis on the other.

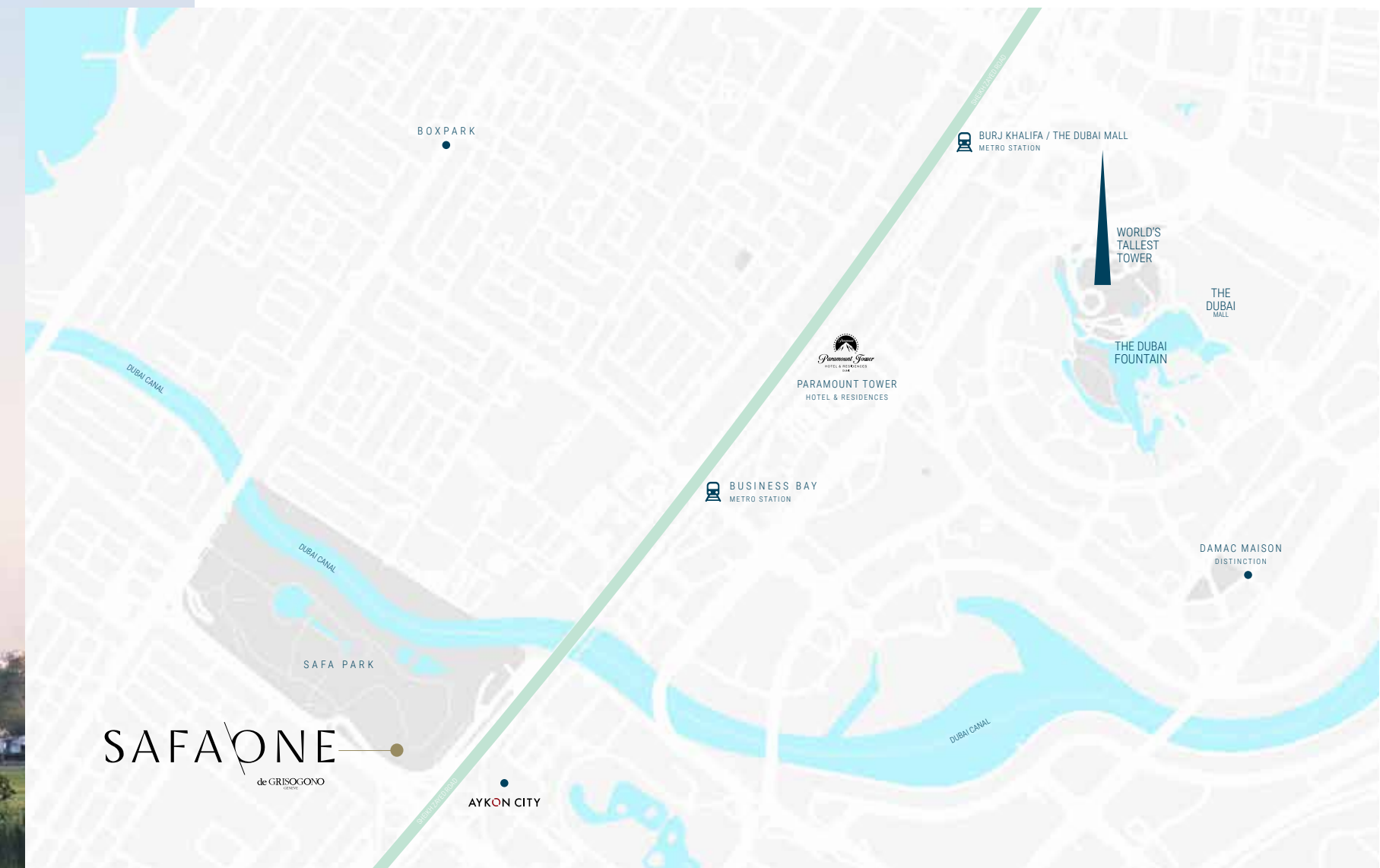



T h e S k y l o f t s C o l l e c t i o n

S a f a O n e



Luxury is nature unbound

Stroll between the podium's exotic trees and flowers before casting your gaze towards Safa One's two towers, where enchanted gardens ascend the building like a necklace of jade, strung from the sky.



T h e S k y l o f t s C o l l e c t i o n

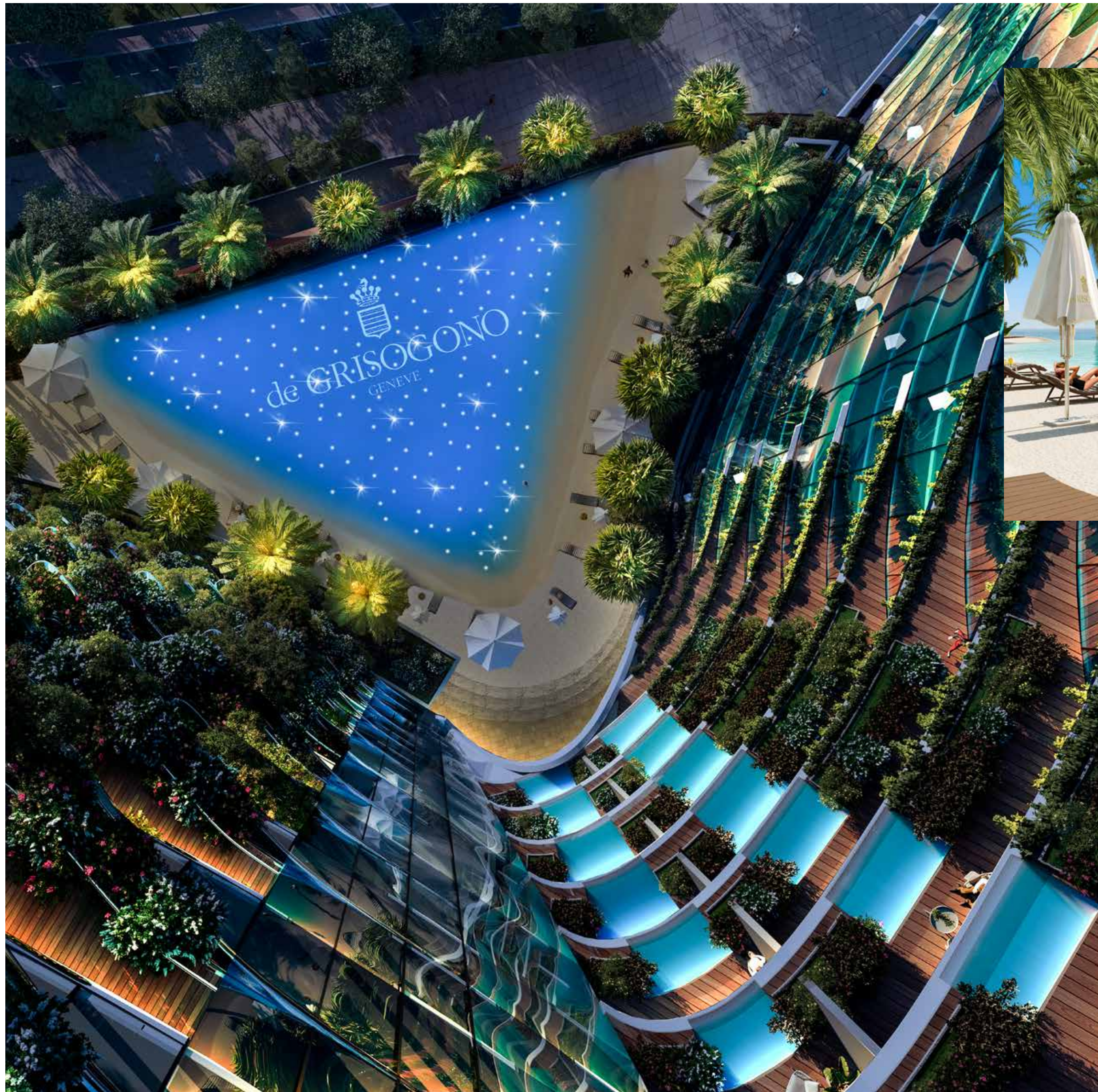

Luxury brings the beach to your door

Safa One offers you two unique beach pools, complete with golden sands. Ease your way into glorious temperature-controlled waters and wade to the edge of infinity. The horizons of our pools come to an end, only for your view of the sea to begin.

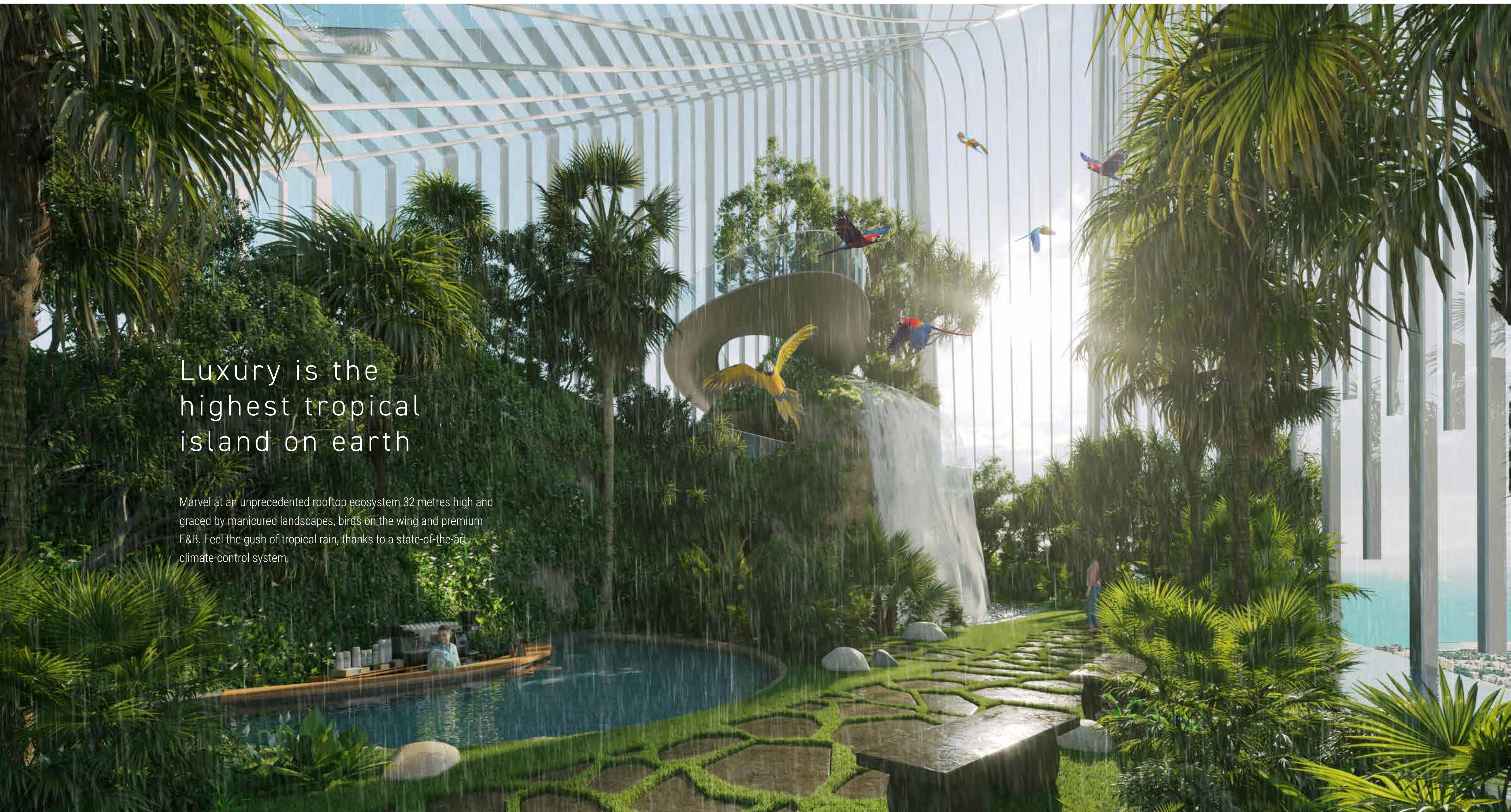

Luxury is the highest tropical island on earth

Marvel at an unprecedented rooftop ecosystem 32 metres high and graced by manicured landscapes, birds on the wing and premium F&B. Feel the gush of tropical rain, thanks to a state-of-the-art climate-control system.

T h e S k y l o f t s C o l l e c t i o n





T h e S k y l o f t s C o l l e c t i o n

S a f a O n e

T h e S k y l o f t s C o l l e c t i o n



S a f a O n e



Luxury is yours to own

Whether it's the two, three or four-bedroom duplex apartments, Safa One sets a new standard that glitters as brightly as a 24-carat gem. Home is where a poetic connection of space, nature and light sweeps across every square inch.



T h e S k y l o f t s C o l l e c t i o n

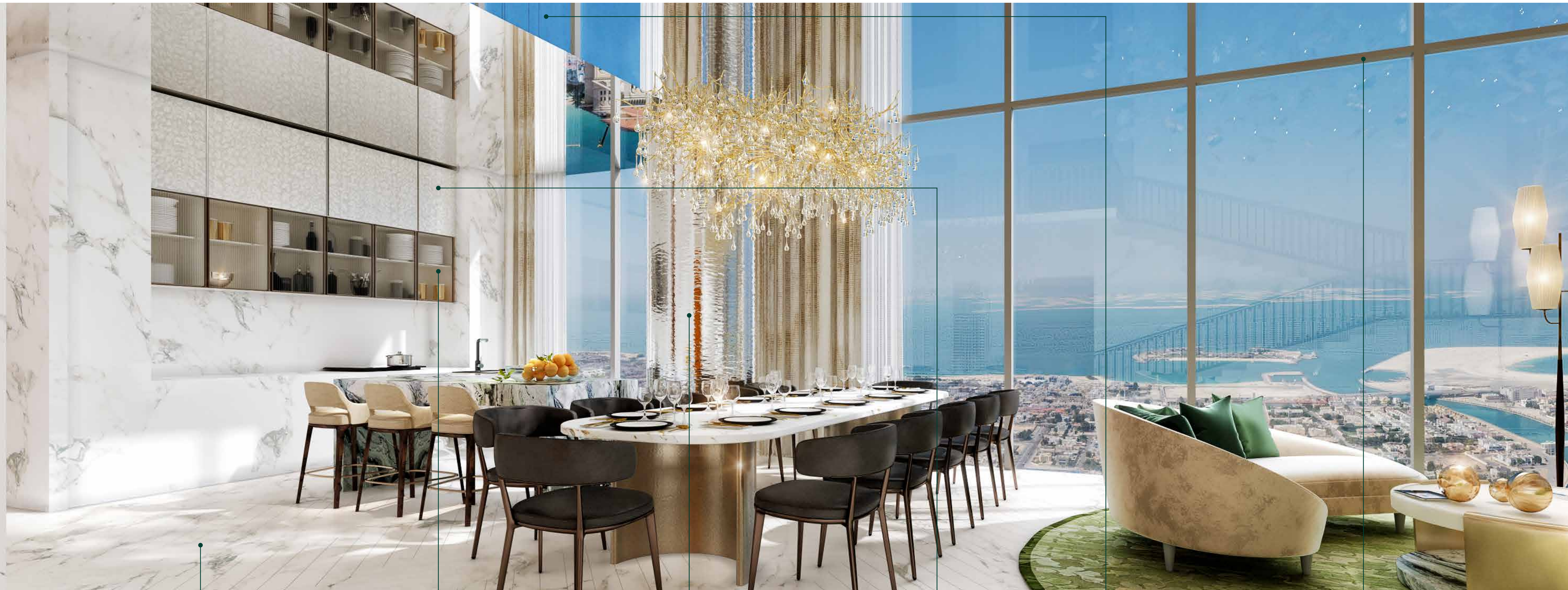

GENERAL FLOOR & KITCHEN:
HIGH END VOLAKAS MARBLE OR
EQUIVALENT



JOINERY: FLUTED CLEAR GLASS
PANELS WITH METAL TRIM
HIGHLIGHTS



RIPPLE-EFFECT METAL PANEL |
COLUMNS

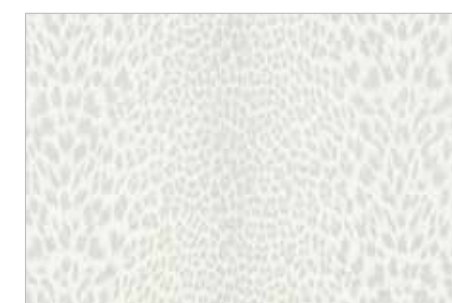

JOINERY: CUPBOARD IN WHITE
GLOSS TIMBER VENEER WITH
METAL TRIM HIGHLIGHTS

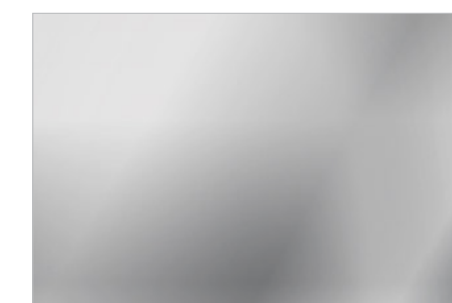

CLEAR MIRROR | CEILING



HAIRLINE GOLD STAINLESS STEEL |
METAL TRIM HIGHLIGHTS



HAIRLINE GOLD STAINLESS STEEL
METAL TRIMS



GENERAL FLOOR: HIGH END VOLAKAS
MARBLE OR EQUIVALENT

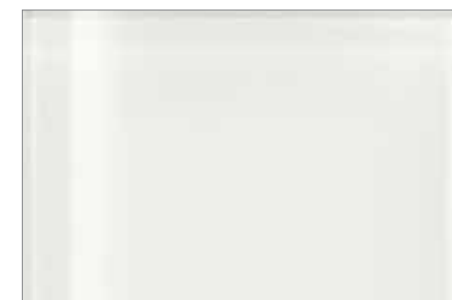

BEDROOM FEATURE WALLS: WHITE
GLOSSY LACQUER PANEL

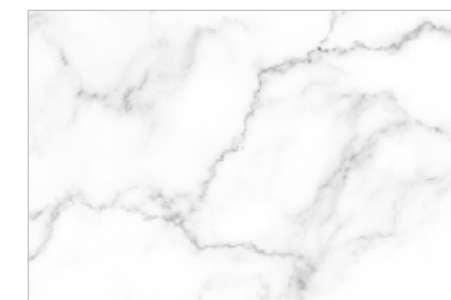

GENERAL FLOOR: HIGH END VOLAKAS
MARBLE OR EQUIVALENT



HAIRLINE GOLD STAINLESS STEEL |
METAL SCREEN



NATURAL OAK VENEER | LIVING
MILLWORK



TOP OF VANITY @ WALK-IN CLOSET
| ICE JADE GREEN MARBLE OR
EQUIVALENT

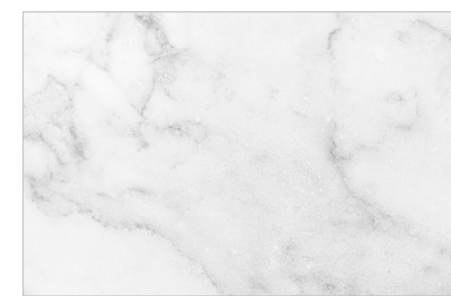

GENERAL FLOOR: HIGH END VOLAKAS
MARBLE OR EQUIVALENT



HAIRLINE GOLD STAINLESS
STEEL METAL TRIMS



WARDROBES: CLEAR MIRROR



WHITE MOCK CROC LEATHER |
ACCENT PANELS @ WALK-IN CLOSET



BATHROOM DOORS & PARTITION:
FLUTED GLASS LEAVES

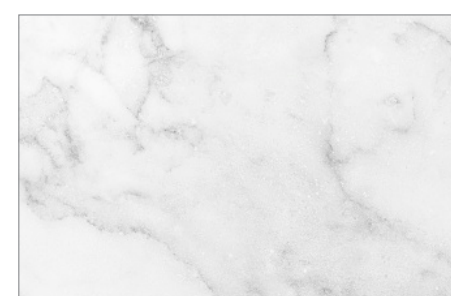

GENERAL FLOOR: HIGH END VOLAKAS
MARBLE OR EQUIVALENT



VANITY: ICE JADE GREEN MARBLE
OR EQUIVALENT



HAIRLINE GOLD STAINLESS STEEL
METAL TRIMS



FEATURE WALL:
CLEAR MIRROR

SAFAONE

Floor Plans

2 Bedroom Duplex

TOWER-A | TYPE-A | LOWER FLOOR
LEVELS 40, 42, 44- 46

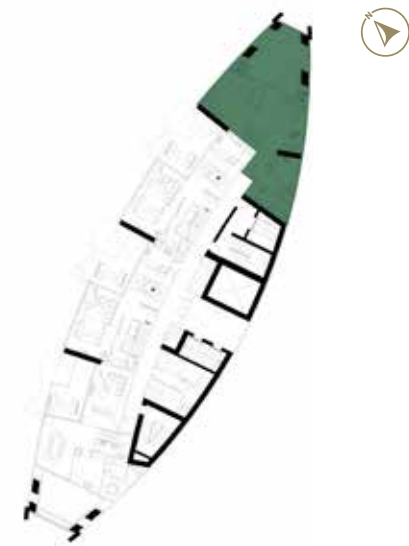

2 Bedroom Duplex

TOWER-A | TYPE-A | UPPER FLOOR
LEVELS 41, 43, 45- 47

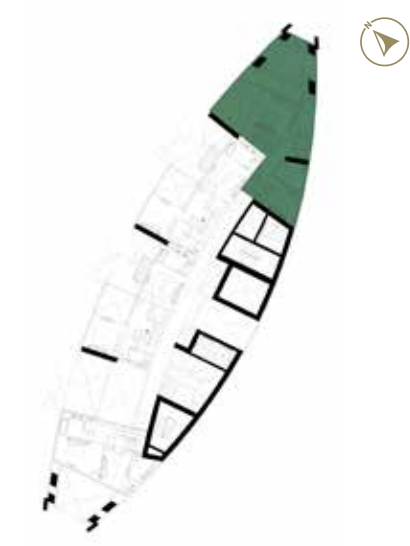

2 Bedroom Duplex

TOWER-A | TYPE-B | LOWER FLOOR
LEVELS 40, 42, 44- 46



2 Bedroom Duplex

TOWER-A | TYPE-B | UPPER FLOOR
LEVELS 41, 43, 45- 47

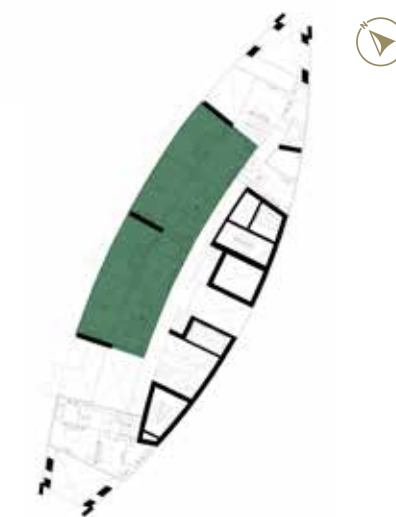

2 Bedroom Duplex

TOWER-A | TYPE-C | LOWER FLOOR
LEVELS 40, 44

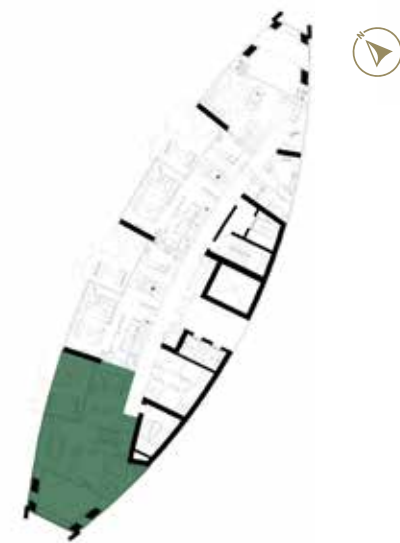

S a f a O n e

2 Bedroom Duplex

TOWER-A | TYPE-C | UPPER FLOOR
LEVELS 41, 45

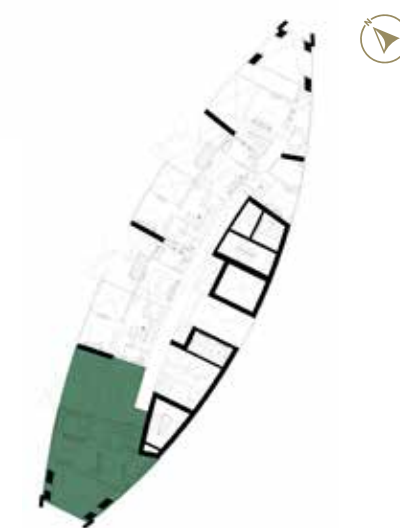

S a f a O n e

2 Bedroom Duplex

TOWER-A | TYPE-D | LOWER FLOOR
LEVELS 42, 46



S a f a O n e

2 Bedroom Duplex

TOWER-A | TYPE-D | UPPER FLOOR
LEVELS 43, 47



S a f a O n e

3 Bedroom Duplex

TOWER-A | TYPE-A | LOWER FLOOR
LEVELS 48, 50, 52



S a f a O n e

3 Bedroom Duplex

TOWER-A | TYPE-A | UPPER FLOOR
LEVELS 49, 51, 53



S a f a O n e

3 Bedroom Duplex

TOWER-A | TYPE-B | LOWER FLOOR
LEVELS 48, 50, 52



S a f a O n e

3 Bedroom Duplex

TOWER-A | TYPE-B | UPPER FLOOR
LEVELS 49, 51, 53



S a f a O n e

3 Bedroom Duplex

TOWER-A | TYPE-C | LOWER FLOOR
LEVELS 48, 50, 52

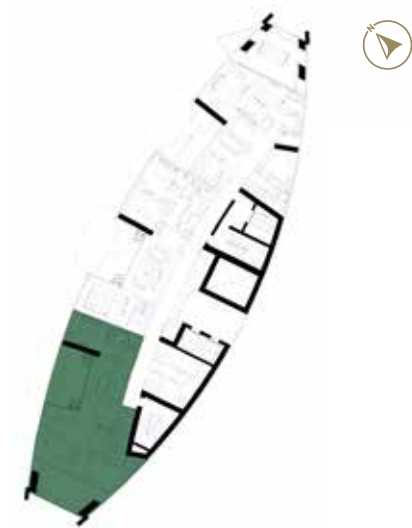

3 Bedroom Duplex

TOWER-A | TYPE-C | UPPER FLOOR
LEVELS 49, 51, 53

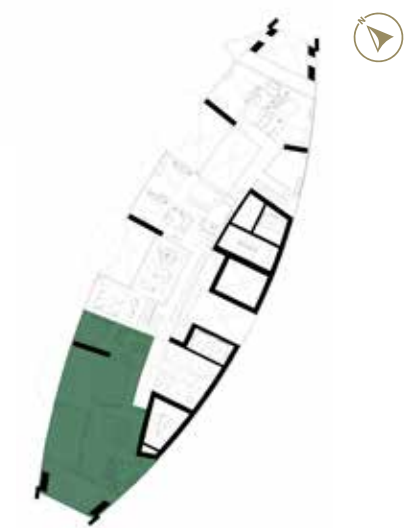

4 Bedroom Duplex

TOWER-A | TYPE-A | LOWER FLOOR
LEVELS 54, 56



S a f a O n e

4 Bedroom Duplex

TOWER-A | TYPE-A | UPPER FLOOR
LEVELS 55, 57



S a f a O n e

4 Bedroom Duplex

TOWER-A | TYPE-B | LOWER FLOOR
LEVELS 54, 56



S a f a O n e

4 Bedroom Duplex

TOWER-A | TYPE-B | UPPER FLOOR
LEVELS 55, 57

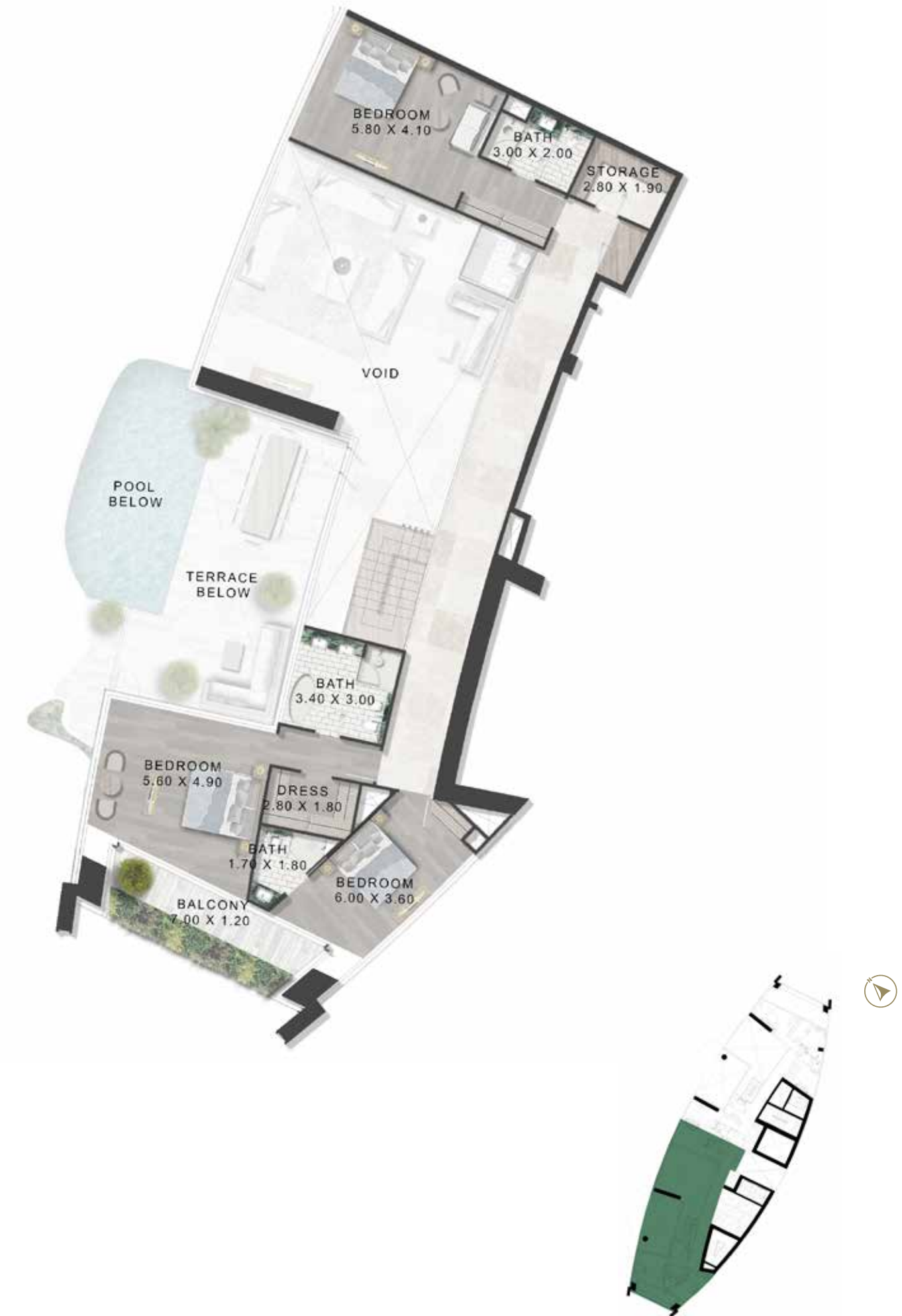

S a f a O n e

The Penthouse

TOWER-A | LOWER FLOOR
LEVELS 58, 60

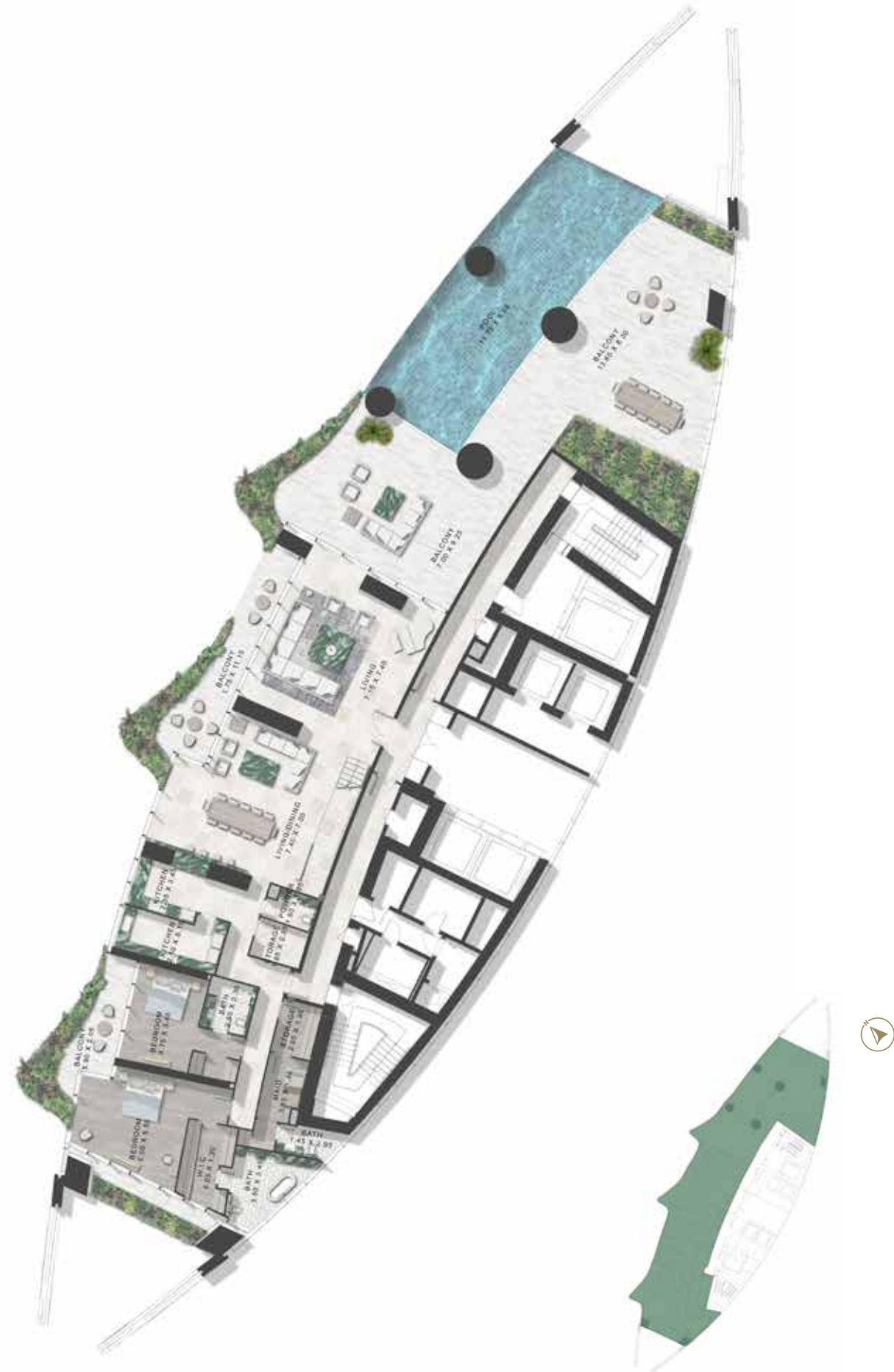

S a f a O n e

The Penthouse

TOWER-A | LOWER FLOOR
LEVELS 59, 61



S a f a O n e

T h e S k y l o f t s C o l l e c t i o n

SAFATWO

de GRISOGONO
GENEVE





The Future Of Luxury

Inspired by the de GRISOGONO signature rubies and the colour of change, excitement and life itself, Safa Two rises along the edge of Sheikh Zayed Road. Its unique design, meant to emulate a cut diamond, is instantly recognisable from miles away.

S a f a T w o

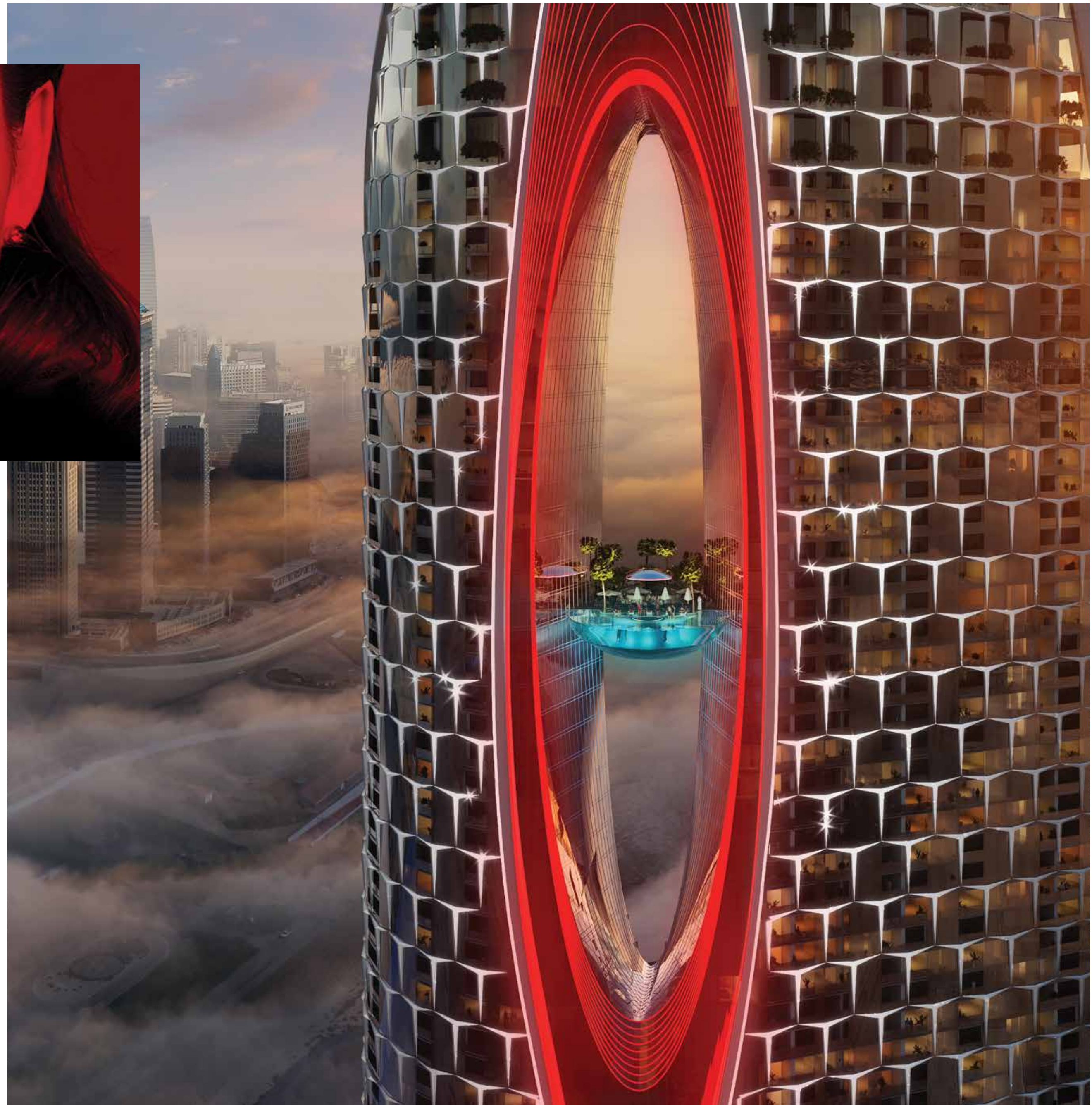

T h e S k y l o f t S C o l l e c t i o n



Gateway to the city

Safa Two sits across the road from Safa One, and together, they're poised to form an elegant archway, marking the passage between central Dubai and its newer areas – and opening up the most dramatic views of the city's landmarks.

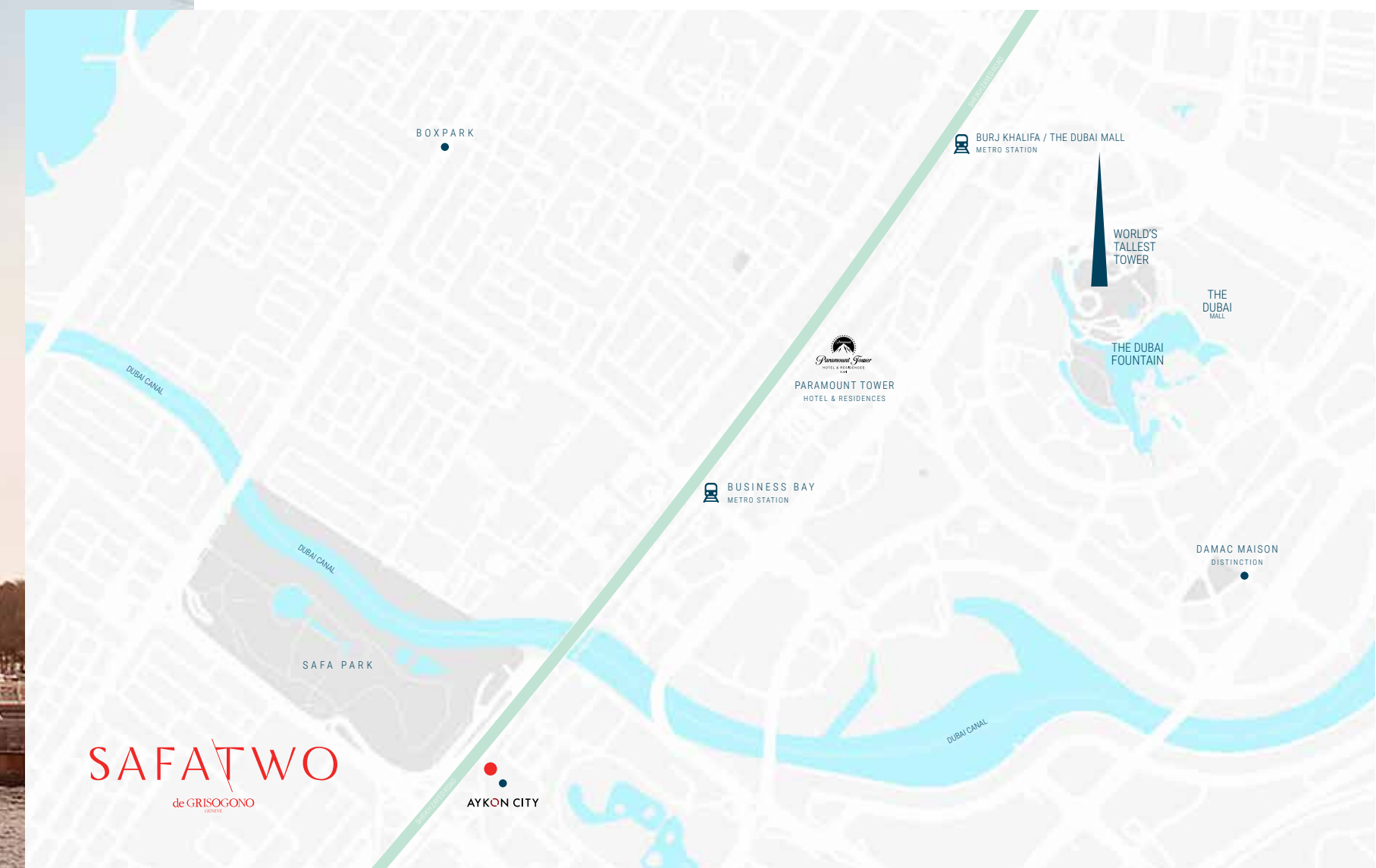

Where the waves come to you

Make time to soak up the sun and take in the breeze, all without ever leaving home. Slip into your flip flops and amble across to the 900-square-metre beach pool with pop-up F&B service, making it the perfect spot when the sun goes down.

Take in the Ruby Heart

Perched on a podium at level 60 is an architectural marvel that hosts a one-of-a-kind sapphire infinity pool overlooking Sheikh Zayed Road, high-end F&B and also leads to the statuesque glass bridge that connects the twin towers.





Soak up the sun

Designed to stand out, the podium level artificial beach pool transports you to the sands of Navagio or La Concha, giving you every excuse to bask in the shade of natural palm trees as you take in the magnificent Dubai skyline.

T
h
e
S
k
y
l
o
f
t
s
C
o
l
l
e
c
t
i
o
n



Feel on top of the world

Make time to soak in a misty rooftop tropical paradise. This is Dubai's first and only fog forest, and also the highest one in the world. Stroll through this ethereal garden or dine at the restaurant before being mesmerised by the views at the observatory.



Walk above the clouds

The Edge Walk experience is an adrenalin rush for thrill-seekers as they amble along the edge of the abyss, looking down at the clouds. Not to be outdone, the spiraling Glass Slide opens up spectacular views, for those daring enough to try it.





T h e S k y l o f t s C o l l e c t i o n



T h e S k y l o f t s C o l l e c t i o n



S a f a T w o



Homes of the future

Each of the two, three and four-bedroom apartments is a nod to the unmistakable design ethos of De GRISOGONO. The transformative living spaces feature movable walls to give you complete flexibility over your home.



T h e S k y l o f t s C o l l e c t i o n

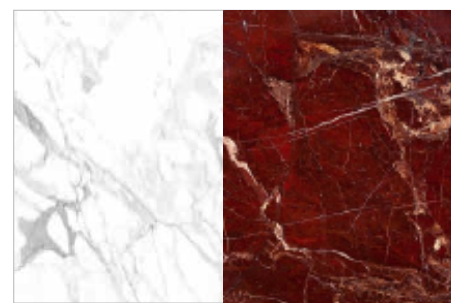

GENERAL FLOORING : HIGH END STATUARIO MARBLE OR EQUIVALENT AND HIGH END BARDIGLIO MARBLE OR EQUIVALENT



HAIRLINE GOLD STAINLESS STEEL METAL TRIMS



CEILING: GOLD METAL MIRROR PANEL

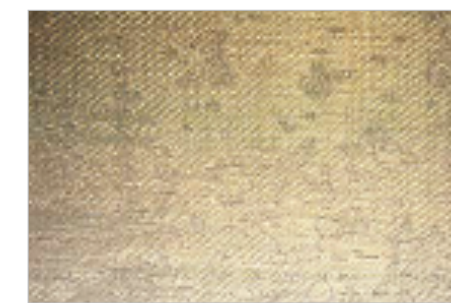

KITCHEN FEATURE WALL DISPLAY: LAMINATED METAL MESH GLASS

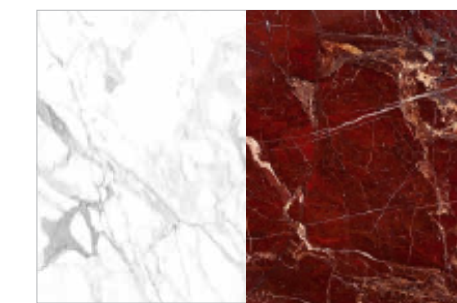

KITCHEN COUNTER: HIGH END STATUARIO MARBLE OR EQUIVALENT AND HIGH END BARDIGLIO MARBLE OR EQUIVALENT



SLAB EDGE: FLUTED WHITE PANELS WITH METAL TRIM HIGHLIGHTS

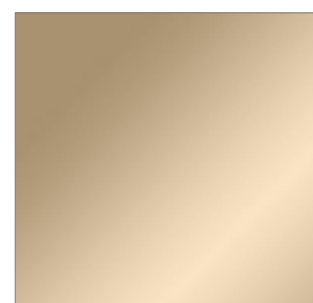

HAIRLINE GOLD
STAINLESS STEEL
METAL TRIMS

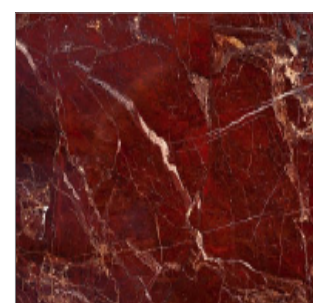

FEATURE WALL- VANITY:
HIGH END BARDIGLIO
MARBLE OR EQUIVALENT



GENERAL FLOOR:
HIGH END STATUARIO
MARBLE OR EQUIVALENT

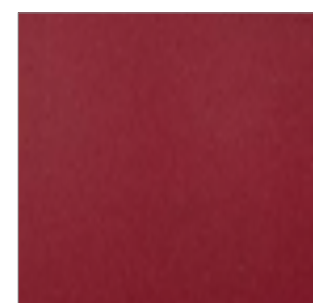

VANITY FEATURE WALL:
RED MIRROR BACKING

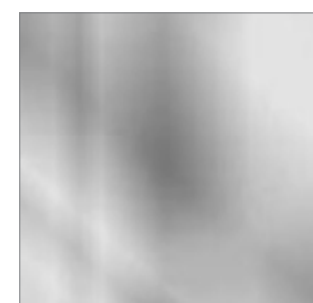

VANITY MIRROR:
ROUND CLEAR MIRROR

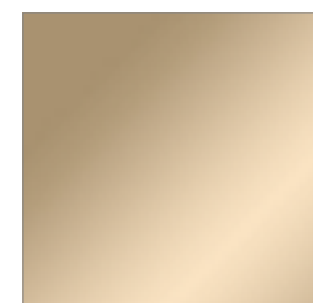

HAIRLINE GOLD
STAINLESS STEEL
METAL TRIMS

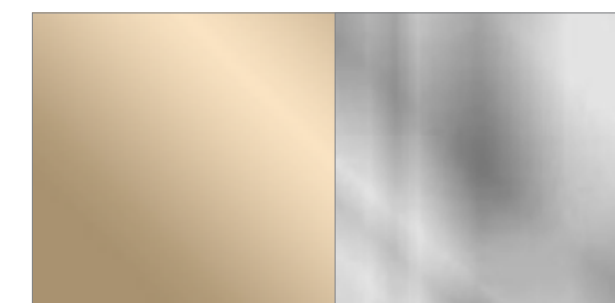

FEATURE WALL: COMBINATION OF CLEAR
MIRROR AND GOLD METAL MIRROR PANEL

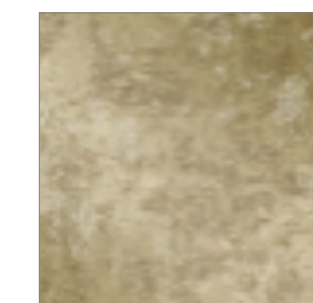

FEATURE CEILING: GOLD
VENETIAN PLASTER
WITH METAL TRIM
HIGHLIGHTS



GENERAL FLOOR: HIGH
END WALNUT PARQUET
OR EQUIVALENT

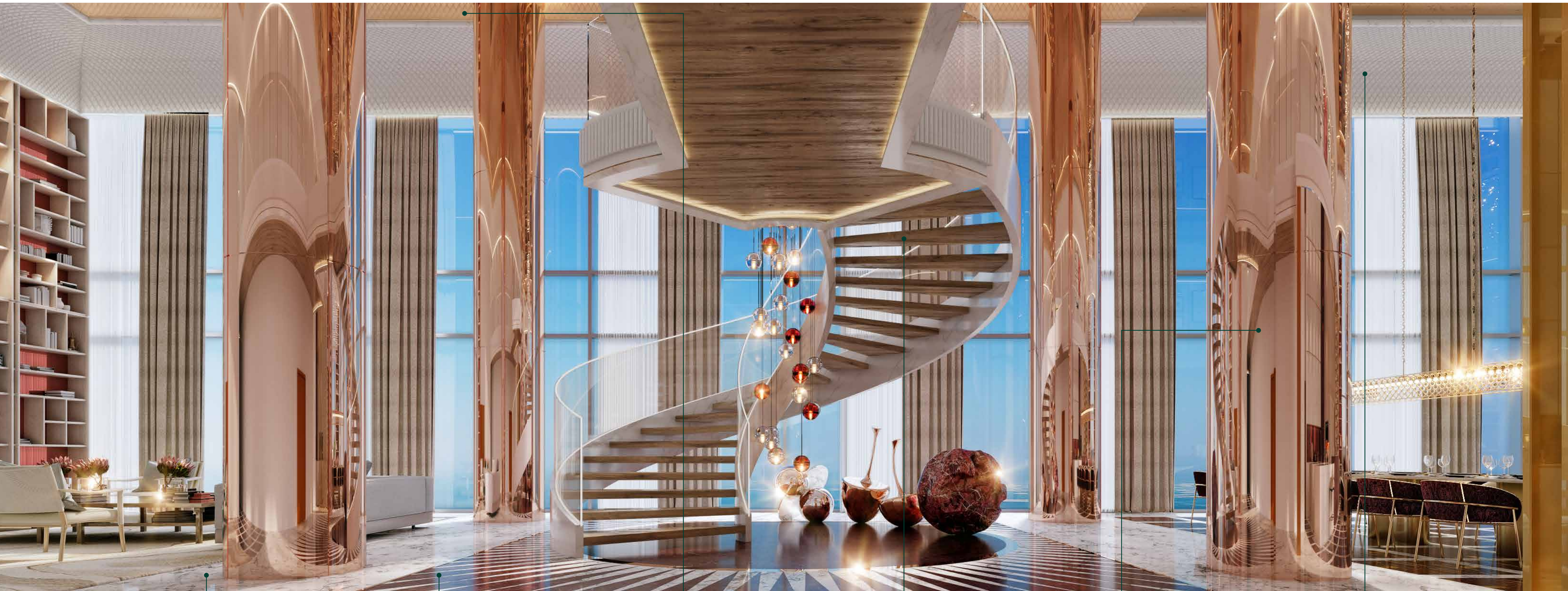

GENERAL FLOOR: HIGH END
STATUARIO MARBLE OR
EQUIVALENT

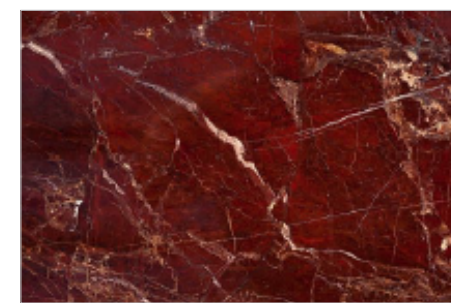

GENERAL FLOOR: HIGH END
BARDIGLIO MARBLE OR
EQUIVALENT



CEILING: GOLD METAL
MIRROR PANEL



STAIRCASE: HIGH END OAK
VENEER OR EQUIVALENT



COLUMNS: ROSE GOLD METAL
MIRROR PANELS

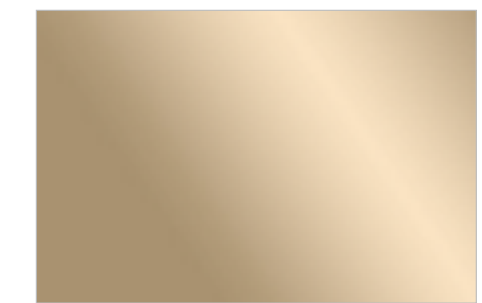

CEILING: GOLD METAL
MIRROR PANEL

SAFATWO
de GRISOGONO
GENÈVE

Floor Plans

2 Bedroom Duplex

TOWER-B | TYPE-1 | LOWER FLOOR

LEVELS 73, 75, 77, 79, 81

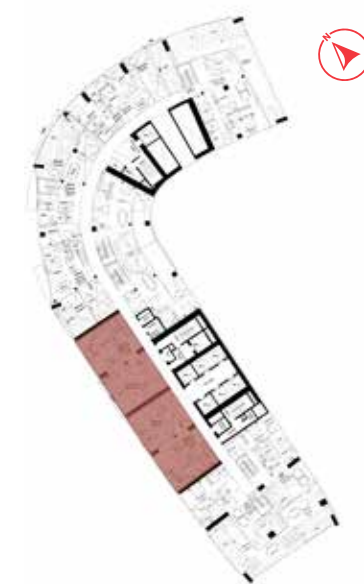

S a f a T w o

2 Bedroom Duplex

TOWER-B | TYPE-A | UPPER FLOOR

LEVELS 74, 76, 78, 80, 82



S a f a T w o

2 Bedroom Duplex

TOWER-B | TYPE-2 | LOWER FLOOR
LEVELS 73, 75, 77, 79, 81



S a f a T w o

2 Bedroom Duplex

TOWER-B | TYPE-2 | UPPER FLOOR
LEVELS 74, 76, 78, 80, 82

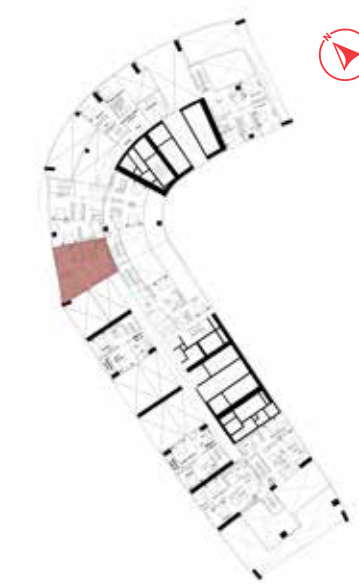

S a f a T w o

2 Bedroom Duplex

TOWER-B | TYPE-3 | LOWER FLOOR

LEVEL 81



S a f a T w o

2 Bedroom Duplex

TOWER-B | TYPE-3 | UPPER FLOOR

LEVEL 82



S a f a T w o

2 Bedroom Duplex

TOWER-B | TYPE-4 | LOWER FLOOR

LEVEL 81



S a f a T w o

2 Bedroom Duplex

TOWER-B | TYPE-4 | UPPER FLOOR

LEVEL 82



S a f a T w o

3 Bedroom Duplex

TOWER-B | TYPE-1 | LOWER FLOOR

LEVELS 73, 75, 77



S a f a T w o

3 Bedroom Duplex

TOWER-B | TYPE-1 | UPPER FLOOR

LEVELS 74, 76, 78



S a f a T w o

3 Bedroom Duplex

TOWER-B | TYPE-2 | LOWER FLOOR
LEVELS 73, 75



S a f a T w o

3 Bedroom Duplex

TOWER-B | TYPE-2 | UPPER FLOOR
LEVELS 74, 76



S a f a T w o

3 Bedroom Duplex

TOWER-B | TYPE-3 | LOWER FLOOR

LEVELS 73, 75, 77, 79, 81



S a f a T w o

3 Bedroom Duplex

TOWER-B | TYPE-3 | UPPER FLOOR

LEVELS 74, 76, 78, 80, 82

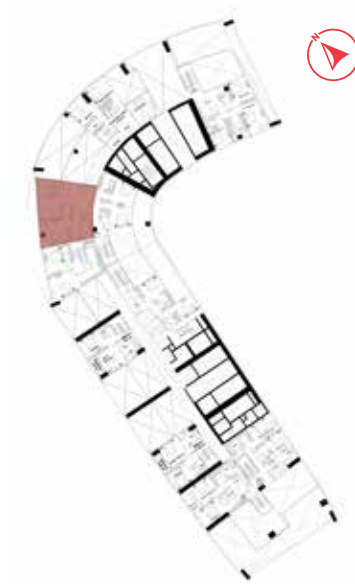

S a f a T w o

3 Bedroom Duplex

TOWER-B | TYPE-4 | LOWER FLOOR
LEVELS 73, 75, 77

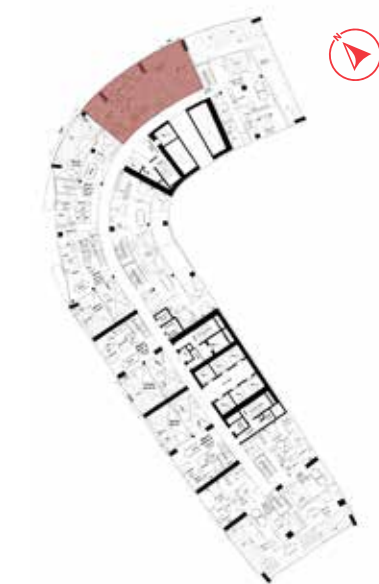

S a f a T w o

3 Bedroom Duplex

TOWER-B | TYPE-4 | UPPER FLOOR
LEVELS 74, 76, 78

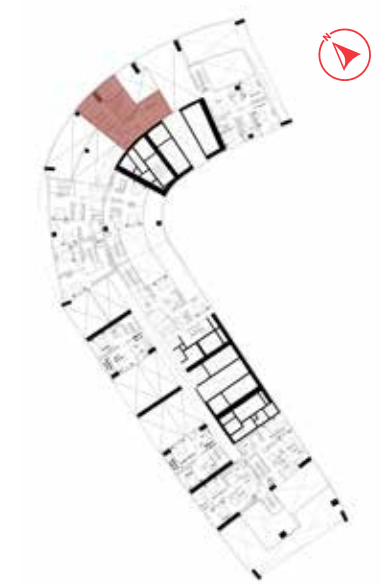

S a f a T w o

3 Bedroom Duplex

TOWER-B | TYPE-5 | LOWER FLOOR
LEVEL 75



S a f a T w o

3 Bedroom Duplex

TOWER-B | TYPE-5 | UPPER FLOOR
LEVEL 76



S a f a T w o

3 Bedroom Duplex

TOWER-B | TYPE-6 | LOWER FLOOR
LEVELS 73, 75, 77, 79, 81



S a f a T w o

3 Bedroom Duplex

TOWER-B | TYPE-6 | UPPER FLOOR
LEVELS 74, 76, 78, 80, 82

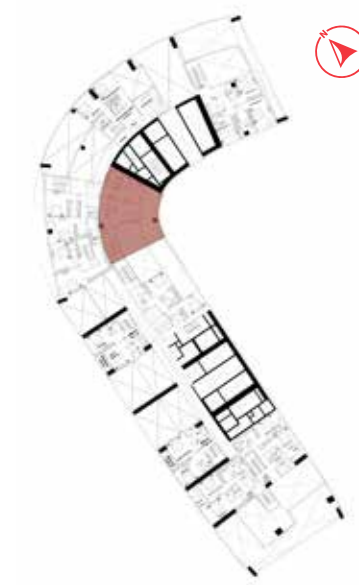

S a f a T w o

3 Bedroom Duplex

TOWER-B | TYPE-7 | LOWER FLOOR
LEVEL 77

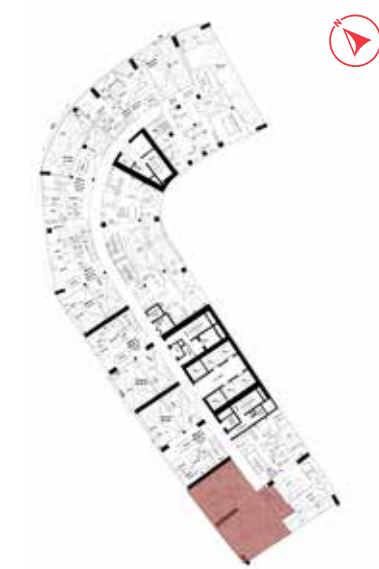

S a f a T w o

3 Bedroom Duplex

TOWER-B | TYPE-7 | UPPER FLOOR
LEVEL 78



S a f a T w o

3 Bedroom Duplex

TOWER-B | TYPE-8 | LOWER FLOOR

LEVEL 79

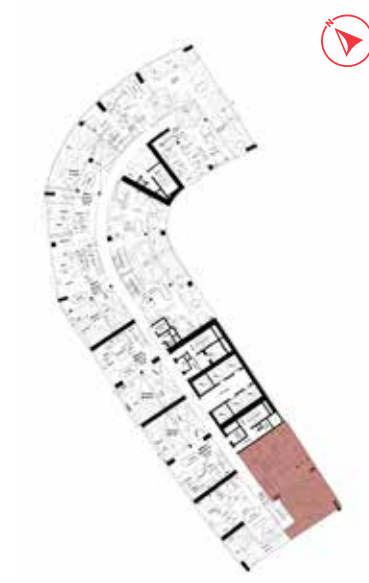

S a f a T w o

3 Bedroom Duplex

TOWER-B | TYPE-8 | UPPER FLOOR

LEVEL 80



S a f a T w o

3 Bedroom Duplex

TOWER-B | TYPE-9 | LOWER FLOOR
LEVEL 79



S a f a T w o

3 Bedroom Duplex

TOWER-B | TYPE-9 | UPPER FLOOR
LEVEL 80

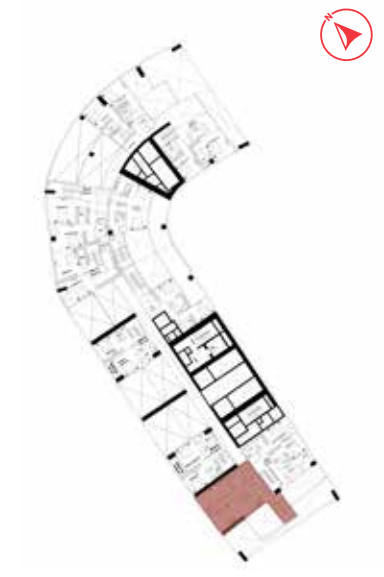

S a f a T w o

3 Bedroom Duplex

TOWER-B | TYPE-10 | LOWER FLOOR

LEVEL 79



S a f a T w o

3 Bedroom Duplex

TOWER-B | TYPE-10 | UPPER FLOOR

LEVEL 80



S a f a T w o

3 Bedroom Duplex

TOWER-B | TYPE-11 | LOWER FLOOR

LEVEL 79



S a f a T w o

3 Bedroom Duplex

TOWER-B | TYPE-11 | UPPER FLOOR

LEVEL 80



S a f a T w o

3 Bedroom Duplex

TOWER-B | TYPE-12 | LOWER FLOOR

LEVELS 73, 75, 77, 79, 81



S a f a T w o

3 Bedroom Duplex

TOWER-B | TYPE-12 | UPPER FLOOR

LEVELS 74, 76, 78, 80, 82



S a f a T w o

4 Bedroom Duplex

TOWER-B | TYPE-1 | LOWER FLOOR
LEVEL 73

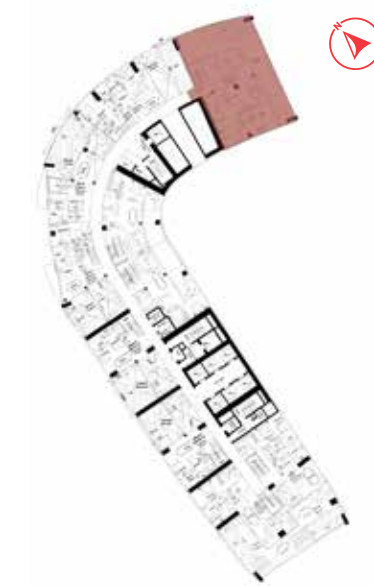

S a f a T w o

4 Bedroom Duplex

TOWER-B | TYPE-1 | UPPER FLOOR
LEVEL 74



S a f a T w o

4 Bedroom Duplex

TOWER-B | TYPE-2 | LOWER FLOOR
LEVEL 77

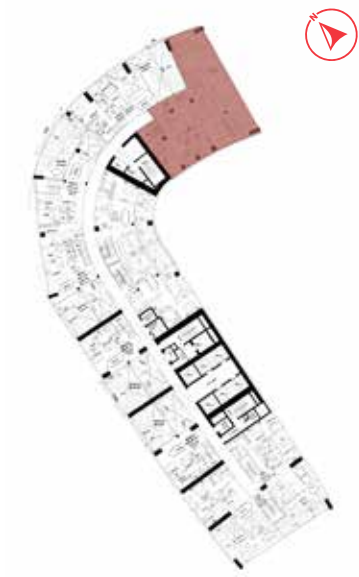

4 Bedroom Duplex

TOWER-B | TYPE-2 | UPPER FLOOR
LEVEL 78

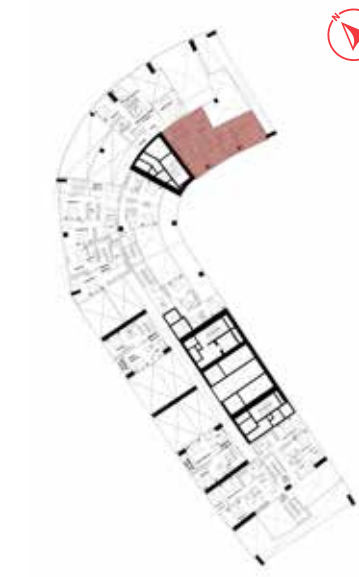

4 Bedroom Duplex

TOWER-B | TYPE-3 | LOWER FLOOR

LEVEL 81

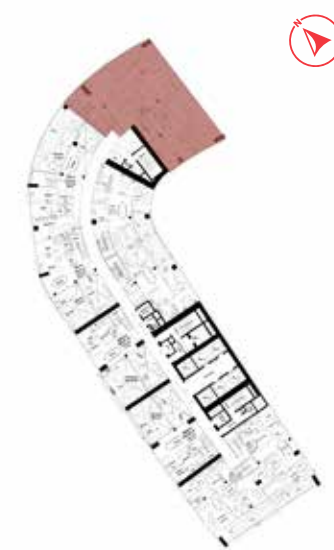

S a f a T w o

4 Bedroom Duplex

TOWER-B | TYPE-3 | UPPER FLOOR

LEVEL 82



S a f a T w o

DAMAC Properties

LIVE THE LUXURY

DAMAC Properties has been at the forefront of the Middle East's luxury real estate market since 2002, delivering award-winning residential, commercial and leisure properties across the region, including the UAE, Saudi Arabia, Qatar, Jordan, Lebanon, Iraq, the Maldives, Canada, the United States, as well as the United Kingdom. Since then, the company has delivered approximately 39,400 homes, with a development portfolio of more than 28,000 at various stages of planning and progress.*

Joining forces with some of the world's most eminent fashion and lifestyle brands, DAMAC has brought new and exciting living concepts to the market in collaborations that include a golf course managed by The Trump Organization, and luxury homes in association with Versace, Cavalli, Just Cavalli, de Grisogono, Paramount Hotels & Resorts, Rotana and Radisson Hotel Group. With a consistent vision, and strong momentum, DAMAC Properties is building the next generation of Middle Eastern luxury living.

DAMAC places a great emphasis on philanthropy and corporate social responsibility. The Hussain Sajwani – DAMAC Foundation, a

joint initiative between DAMAC Group and Hussain Sajwani, recently announced the launch 'Fresh Slate' in collaboration with the Dubai Police General Headquarters aimed at aiding detainees in Dubai's Punitive and Correctional Institutions who have been charged with petty offences.

The HSDF has also pledged Dh5 million for the 1 Billion Meals initiative launched by Vice President and Prime Minister of the UAE, and Ruler of Dubai, His Highness Sheikh Mohammed bin Rashid Al Maktoum, at the start of Ramadan 2022, aimed at providing meals to underprivileged communities in 50 countries across the world.

DAMAC also supported the vision of Sheikh Mohammed to train one million Arab coders in creating an empowered society through learning and skills development, an initiative that successfully wrapped up in May 2022.

**As of 31st December 2021.*

Luxury by appointment

CONTACT US AT ANY OF OUR OFFICES OR VISIT DAMACPROPERTIES.COM

UNITED ARAB EMIRATES

Dubai
Tel: 800-DAMAC (800-32622)
E-mail: dubai@damacgroup.com

Park Towers - Sales Centre,
Dubai International Financial Centre

Aykon City - Sales Centre,
Floor 63, Sheikh Zayed Road

DAMAC Hills - Sales Centre,
Sheikh Zayed bin Hamdan Al Nahyan Street

Damac Hills - Sales Centre,
Golf Veduta, Townhouse TH2

DAMAC Hills - Sales Centre,
Bellavista, Carson Building

DAMAC Hills 2 - Sales Centre,
Amazonia Cluster, Villa 333

DAMAC Hills 2 - Sales Centre,
Water Town

QATAR

Building 90, New Solta Area
Ali bin Abi Talib Street
Next to Omar bin Al Khattab Health Centre
Tel: +974 44 666 986
Fax: +974 44 554 576
E-mail: doha@damacgroup.com

KINGDOM OF SAUDI ARABIA

Riyadh
DAMAC Towers Riyadh
South Tower
Olaya District
King Fahd Road
PO Box 102460
Tel: +966 11 835 0300
E-mail: ksa@damacgroup.com

TURKEY

Levazım, Mah. Koru Sk. Zorlu Center No: 2
Ic Kapi No: 347 Beşiktaş/Istanbul, Turkey
Tel: +90 212 892 0327
Fax: +90 212 890 7184
E-mail: turkey.office@damacgroup.com

LEBANON

Unit 1801, 18th Floor
DAMAC Tower
Omar Daouk Street
Mina El Hosn, Beirut Central District
Tel: +961 81 647 200
E-mail: beirut@damacgroup.com

JORDAN

Al Istithmar Street
Abdali Project
Amman
Opposite Abdali Mall Gate #1
Tel: +962 6 510 7000
Fax: +962 6 565 7896
E-mail: amman@damacgroup.com

UNITED KINGDOM

4th Floor, 100 Brompton Road
Opposite Harrods
Knightsbridge, London
SW3 1ER, United Kingdom
Tel: +44 (0) 207 590 8050
E-mail: sales@damactower.co.uk

DAMAC